WEATHER PREDICTION.
Newark and Vicinity: Fair and colder tonight, Wednesday fair.

THE NEWARK ADVOCATE.

10 Pages

VOLUME 72—NUMBER 85. NEWARK, OHIO, TUESDAY EVENING, NOVEMBER 7, 1911. TEN CENTS A WEEK.

STARTLING TESTIMONY OFFERED

Fiancee of Dead Stepson Claims Mrs. Vermilya Administered Poison

PRISONER REMAINS CALM

Formally Charged With Murder and Taken to County Jail Hospital.

Chicago, Nov. 7.—In the county jail hospital today lies Mrs. Louise Vermilya, either one of the most fiendish prisoners in history or the victim of an engulfing chain of circumstances

Specifically charged with the murder by slow doses of arsenic of Policeman Arthur Bissonette the police believe that she made away in the same manner with eight other persons, including three of her own children and two husbands.

The police are baffled in their study of the woman's personality. In her flat, detectives say, the apparently most cherished personal belonging was a large photograph of a well filled graveyard

Coroner Hoffman was at a loss today to account for the fiendish pleasure which several witnesses testified characterized Mrs Vermilya's attitude toward the dead, a horrible mental twist that was revealed more fully in a score of letters and postcards unearthed in a search of the woman's "flat of death." Many of these detailed with gruesome relish her visit to morgues, undertakers shops, cemeteries and her attendance at funerals. One rare type of dementia manifests itself by exactly these symptoms, and unnatural abnormal attractions to the dead. It is called necrophilism. The coroner will have the woman examined by physicians and if she is found to be suffering with this disease in all probability she will not be prosecuted.

Chicago, Nov. 7.—Formally charged with the murder of Policeman Arthur Bissonette, Mrs. Louise Vermilya was yesterday given a bedside hearing by Municipal Judge Walker and later conveyed to the county jail hospital by order of a mittimus issued by Judge Walker.

Coincident with this action Assistant State's Attorney Bunrnham declared that Mrs. Vermilya and others will in all probability be indicted for murder when the grand jury convenes next Monday, or as accessories to murder.

Simultaneous with this statement Coroner Hoffman made public an astounding affidavit singned by Miss Elizabeth Nolan, former fiancee of Frank Brimmerkamp, son of Mrs Vermilya's first husband, in which she mentions the name of Undertaker Charles C. Boysen and declared that Mrs. Vermilya named him as having paid the premiums on certain life insurance policies.

In her affidavit Miss Nolan charged that her intended husband had made statements on his death bed virtually charging his stepmother with having done away with him.

Coroner Hoffman has exhumed the body of Frank Brimmerkamp, son of the accused woman, and placed the viscera in the hands of Prof. Walter Haines for analysis.

The viscera of Richard T. Smith, who also died in Mrs. Vermilya's house after a short and violent illness, is already in the hands of Prof. Haines and the result of the analysis will be announced not later than Thursday.

The mysterious death of Policeman Arthur Bissonette led to an avalanche of information and evidence which presages the most astounding criminal case in modern annals.

Physicians in attendance on Mrs. Vermilya declared her condition so much improved that she could safely be conveyed to the county jail hospital, and displaying the same cool, calculating exterior that has characterized her throughout the investigation, she was taken there and formally committed on the charge of murder.

When she was carried into the jail building the jailer asked her name. Without the slightest evidence of perturbation she replied, "Mrs. Louise Vermilya," and answered all other questions as calmly as though she were being queried concerning the weather forecast

Arthur F. Bissonette Sr., father of the murdered policeman, told of having visited Mrs. Vermilya's home the day before his son was removed to Mercy Hospital, where he died the following day.

"Mrs. Vermilya gave me some ham and eggs for breakfast," said he, "and I used pepper on them Shortly afterward I was stricken

(Continued on Page 8, Col. 3.)

MANCHU SOLDIERS HAVE ASSASSINATED GOVERNOR OF THE SHAU SI PROVINCE

Shanghai, Nov. 7.—Gov. Wu Lu Chen, of Shang Si province has been assassinated by Manchu soldiers it is learned here today. The Manchus accused him of treason to the throne.

Politically Wu's assassination was a capital mistake for the Manchus in two ways. It will enrage the rebels and it deprives the throne of a true supporter. Wu was a revolutionist up to the time of the issuance of the imperial edict granting constitutional government to China. Like Yuan Shi Kai he favored acceptance of the concessions believing they obviated the necessity for the dynasty's over-throw.

Hoping that he might win the Shan Si rebel leaders over to his views, the emperor recently made him governor of the the province, and he had practically accomplished his mission when killed. By his assassination all the work that he had accomplished is undone. The revolutionists are convinced no Manchu can be trusted, no matter what he may promise and the efforts of Yuan Shi Kai and others like him to save the dynasty are almost certainly rendered hopeless. The general opinion here is that Fuan's fate will be sealed if he trusts himself among the Manchus at Peking by going there to accept the premiership as the government is urging him to do. Yesterday's reports that the capital had fallen into the hands of the rebels seemed to have rested on the fact that several Manchu nobles, facig loss of their pensions and power, committed suicide, possibly by agreement among themselves. Rumors that the city had fallen were believed here yesterday and occas- facing loss of pensions and pow- the revolutionists, but today's messages speak only of the suicides, and omitting all reference to any governmental overturning. In evidence of the critical situation in the capital however, the American and British legations are known to be planning joint arrangements for protecting foreigners in the event of an outbreak of violence either by the revolutionists or by the desperate Manchu element of the population, which is still vowing an indiscriminate massacre of the Peking Chinese if there should be a rebel attack from outside or a revolutionary uprising within the city walls.

European recruits are swarming to the standard raised by Robert R. Gailey, the ex-football player of Princeton, now head of the Peking Y. M. C. A. who has undertaken the organization of an Anglo-American company of unofficial police and a far larger number than the twenty-five originally intended to make up the band will probably be enlisted for service. In view of the fact that the longer overdue monthly installment of the Boxer indemnity seems likely to never be paid, the Peking legations are understood to be considering the advisability today of recommending to their respective governments the wisdom of foreign control of Chinese finance.

Gen. Li, the rebel leader still insists upon the emperor's deposition as the first condition to a discussion of peace terms. The only concession he has made as a result of his negotiations with Yuan Shi Kai is an offer to agree on a pension to the imperial household by the Republican government.

GOVERNOR OF MAINE

WILL CALL SPECIAL SESSION OF LEGISLATURE EARLY IN FEBRUARY.

Wants Laws Enacted Regulating the Liquor Traffic Which Will Be Capable of Enforcement.

Augusta, Me., Nov. 7.—Maine retains constitutional prohibition. Governor Plaisted and his council late yesterday decided to accept the cortions in the vote of four towns, cast in the special election in September, thus reversing the result as indicated on the face of the first official returns.

Returns on election day, Sept. 11, indicated a majority of 300 against the repeal of the prohibitory amendment but later the official count showed a majority of 26 for repeal.

It was found by comparison, however, that in four case the figures of the town clerks were reversed from their early returns, an din each case the clerks claimed the error to be in the official figures. After hearings on the subject the governor and council took the matter under consideration and the result was the announcement last night that Maine retained the constitutional prohibition by 758 votes. In 1884 the prohibitionists carried the state by 46,-988.

Governor Plaisted, at the conclusion of the meeting, said that at an early date, probably in February, he would call a special session of the legislature to "submit an amendment to the constitution which will permit the enactment of laws concerning the liquor traffic which are capable of honest enforcement because sustained by the sentiment of the several communities to which they will be applied."

An analysis of the vote, the governor declared, showed an overwhelming majority against prohibition in the cities and a large majority for it in the towns.

"There is no question about the desire of the cities" the governor concluded, "to improve conditions by adopting some other method in dealing with the liquor traffic. An amendment to the constitution ought to be submitted to the people to be voted on next September, under the terms of which the cities should have the right to invoke and enact legislation within their limits."

Laugh at your troubles Even trouble can't stand ridicule

MONSTER WAVE SWEEPS THREE MEN FROM DECK

New York, Nov. 7.—The chief officer and two men of the Morgan line steamer, Momus, were swept from the deck of the vessel by a tremendous wave on the voyage from New Orleans, completed here yesterday and drowned. The victims were: A. T. Boesch, chief officer; J. P. Serge, boatswain and R. Nordberg, seaman.

The unusual tragedy occurred Friday afternoon off the Florida coast. Before a lifeboat could be lowered the victims disappeared.

HEAVY VOTE BEING CAST OVER CITY

The battle of ballots waged merrily today. For several weeks past the candidates had their innings and the voter was compelled to listen to the arguments of the various seekers of offices as to why they should be supported in their candidacy.

This morning the voter got his opportunity to express his own opinion. The gods were good to the voter. The day—his day—dawned cold and fair. The rain of Monday vanished and the skies cleared and the sun smiled on the voter as he decided the momenous questions which were put up to him.

The voter stepped nobly to the front too when the opportunity was given to him Up to noon Tuesday, there was every indication that the vote today would be the heaviest cast in years In some precincts more than half of the vote was in before noon.

In what few precincts were visited by the Advocate reporters the total vote up to 1 o'clock this afternoon was as follows:

Precint B—First ward	60
Precinct C—Second ward	123
Precinct A—Third ward	80
Precinct A—Fifth ward	110
Precinct B—Fifth ward	110
Precinct D—Fifth ward	92
Precinct E—Fifth ward	135
Precinct F—Fifth ward	115
Precinct A—First ward	170
Precinct D—First ward	101
Precinct A—Second ward	153
Precinct D—Second ward	96
Precinct B—Second ward	152

Everything comes to him who waits, except the money his friends borrow from him.

RIGHT NOW

"I believe in the service I am handing out, in the firm I am working for, and in my ability to get results, I believe honest service can be passed out to honest men by honest methods. I believe in working, not weeping; in boosting, not knocking, and in the pleasure of my job. I believe that a man gets what he goes after, that one deed done today is worth two deeds tomorrow, and that no man is down and out until he has lost faith in himself. I believe in today and the work I am doing, in tomorrow and the work I hope to do, and in the sure reward which the future holds. I believe in courtesy, in kindness, in generosity, in good cheer, in friendship, and in honest competition. I believe there is something doing somewhere for every man ready to do it. I am ready right now—are you?"—Exchange.

PRESIDENT QUALIFIES AS VOTER

Gives His Occupation as President of United States and Attorney

TO SUPPORT COX TICKET

Will Also Cast Ballot for Woman ---Guest of Brother Charles in Cincinnati.

Cincinnati, Nov. 7.—President Taft consumed seven minutes time in marking his ballot this morning, indicating that he took some trouble to look over the names on the tickets as well as the various propositions included in the nine ballots given. The President joked with election officials he knew over old times while at the booth.

Cincinnati, Nov. 7.—President Taft today hobnobbed with Governor Judson Harmon of Ohio, who may be the choice of the Democratic party to oppose the president in the 1912 election. After the President had wrestled with the involved machinery of the Cincinnati municipal election he returned to his brother's home and there received Governor Harmon. The visit was purely social. While the President was voting he was constantly under the fire of a battery of cameras.

Cincinnati, Nov. 7. — President Taft qualified as a voter in Cincinnati yesterday. He appeared personally before the Cincinnati election board and later before the election judges in his own precinct, and went through the steps required by law to insure his casting a ballot today.

"I'm going to vote early; you know early voting is the right way," said the president last night.

The president has announced his intention of voting the Republican ticket. There has been criticism of this announcement here on the score that in so doing Mr. Taft will support the candidates of the so-called boss, George B. Cox, against whom he spoke so bitterly at Akron when he was secretary of war. The president refused to discuss his announcement, saying merely he knew the Republican candidates and was convinced of their worthiness.

In voting today the president cast the first ballot of any president of the United States for a woman who is seeking office. He voted for Miss Edith Campbell, candidate for member-at-large of the local school board.

"I expect to vote for Miss Edith Campbell, said the president, "because I think there should be women representatives on the school board and as I know Miss Campbell's ability and qualifications."

Mr. Taft, accompanied by Mrs. Taft, Miss Helen Taft and Mrs. Thomas McK. Laughlin of Pittsburg, a sister of Mrs. Taft, arrived in Cincinnati early yesterday. Shortly after breakfast the president took up the duties of a citizen who has been out of town, but who wants to register and who wishes to vote.

He appeared before the election board and secured his certificate of registration just before 11.

"Hello, gentlemen," said the president, as he walked into the polling place, which is on the first floor of a most unpretentious furniture shop. The election judges arose, doffed their hats and said: "Good afternoon."

"I want to see if I am in the right new," said the president, taking out the certificate he had secured earlier in the day and looking it over carefully.

Richard Murphy, a Democrat, and one of the election judges, questioned the president.

"What is your occupation?" asked Murphy, "president of the United States?"

"Well," answered Taft, smiling, "just put me down as a lawyer: I want it known because I may need the business soon."

"You are president of the United States,' said Murphy.

"Well, put me down as president," assented Mr. Taft. "I can't deny that. Make it president of the United States and attorney."

The president admitted being 54 years of age; said that he was married and thought he had lived in Precinct M about 12 years. When he had finished and had signed the polling book and been recorded as No. 301 therein, he asked:

"Am I the only one today?"

"You are the first one so far?" said Murphy.

"Well, goodby, gentlemen," said the president as he walked out and stepped into the waiting automobile. "I will see you tomorrow."

From the polling place Mr. Taft returned to the home of his brother, returned to the home of his brother, ceived many friends from Cincinnati and other Ohio cities

The president's first step toward qualifying as a voter was taken yesterday morning. He appeared before the election board in the city hall and showed that he had been unable to register within the time set by law for ordinary cases. The ceremony was simple and brief.

STATE DECLARES CASE AGAINST MINISTER ACCUSED OF MURDER HAS BEEN COMPLETED

Boston, Nov. 6 —District Attorney Pelletier declares that the state has completed its case against the Rev. C. V. T. Richeson, indicted on the charge of murdering Miss Avis Linnell, and that the trial can be had in January He and Inspector Watt of the police department have personally had charge of the collection of evidence, and they are both confident of a conviction. The accused minister has resigned as pastor of the Immanuel Baptist church of Cambridge. In his letter he protests his innocence, but says he does not wish to embarrass the church.

YOUNG GIRL

Attired in Men's Clothes Assaulted and Rendered Unconscious By Blow in the Face.

Coshocton, Nov. 7—Being mistaken for a man, because she was attired in a man's suit of clothes, Miss Margurite Platt of this city was brutally assaulted by Allen Laird of Pleasant Valley while she was on her way to the house of a girl friend to attend a social event. Miss Platt was scheduled to take the part of the groom in a mock wedding and had attired herself in keeping with the part. Laird claims he thought the party of which Miss Platt was a member, was talking about him. He stated that the boys in the neighborhood where the attack occurred had been taunting him and he thought to punish one of them when he made a big mistake. Miss Platt was rendered unconscious by Laird's first blow and her face was badly lacerated by the punch from his fist. After his explanation Miss Platt stated that she would not prosecute the man.

COAL MINERS MAY STRIKE

Indianapolis, Nov 7.—One hundred and fifty thousand coal miners in Eastern Pennsylvania will strike on April 1, 1912, unless they are given a wage increase of 20 per cent, according to President John P. White of the United Mine Workers here today. Increased cost of living and nine years with no advance in wages is given as the reason.

WHAT IS IT?

What kind of jelly?

Answer to Monday's puzzle—Gertrude.

NO EXTRA SESSION

WILL BE CALLED BY GOVERNOR TO RE-DISTRICT THE STATE.

Harmon's Advisors Oppose the Plan Claiming More Congressmen Can Be Elected Without Gerrymander.

Columbus, O., Nov. 7.—Chances for an extraordinary session of the General Assembly have practically disappeared in the face of numerous reports to Governor Judson Harmon that it would be ruinous to Democratic prospects in Ohio next year.

The session for a time appeared a probability after national Democratic leaders in Washington practically demanded a congressional gerrymander. Similar messages went to every state under Democratic control, with congressional districts devised by Republicans, when in power, to aid their own party. The Washington leaders made it imperative that every effort be put forth to assure continued Democratic control of Congress after the next election.

The 16 Democratic members of the Ohio delegation met in Columbus and appointed a committee, which in turn selected State Oil Inspector W. L. Finley, State Insurance Superintendent Ed H. Moore, Representative W. D. Fulton of Licking county, and Senator T. A. Dean of Sandusky county, chairmen of the Legislative committees on Federal Relations, to draft a gerrymander bill They prepared alternative plans, which have not been submitted to the committee from the congressional delegation. When a session seemed likely, rural editors of the party press arose in wrath They declared that although Republicans have grabbed everything in sight under the present districting and the plan to be submitted to the Legislature would divide equally between Republicans and Democrats the 22 districts, the electors would resent convening the Legislature to gerrymander

Lieutenant-Governor Hugh L Nichols, manager of the Harmon presidential campaign, has been prominent among state leaders who have declared that Ohio is certain to be Democratic next year if there is no special session. This element has reached the conclusion of the editors that if there is no session more Democratic members of Congress will be elected from districts after a special session gerrymander.

A message has gone to Washington leaders that the end which they desire, the largest possible number of Democratic Representatives from Ohio, will be more surely achieved without a session than with one, and Washington is understood to have acquiesced in the decision reached by the Governor and his advisers, including the country editors.

STEAMER SINKS IN MISSISSIPPI

Memphis, Tenn., Nov. 7.—The steamer Lightwood carrying a cargo of cotton, struck a snag in the Arkansas river today and sank in 60 feet of water. Two negroes were drowned.

EDUCATOR'S ASSAILANT NOT GUILTY

Freed of Charge of Assaulting Booker T. Washington

RE-ARREST DEFENDANT

On Charge of Wife Desertion in New Jersey---Principals Testify on Stand.

New York, Nov. 7. — Booker T. Washington, the noted negro educator, failed to obtain satisfaction at law yesterday for the beating which he received at the hands of Henry A. Ulrich, a white man, on Sunday evening, March 19 last Ulrich was acquitted in court yesterday afternoon of the charge of assault, which Dr. Washington had preferred against him.

After the fight, which started in the vestibule of an apartment house where Ulrich lived, at 11 1-2 East Sixty-third street, Dr. Washington was laid up at a hospital for several days with his right ear torn, his scalp cut and his face badly bruised. Provocations which the defense attempted to show were based mainly on the testimony of Ulrich, who declared that he found Dr. Washington peeking into the keyhole of his apartment and also the one opposite, and that Dr. Washington struck the first blow; also the story of Mrs. Laura Alverez, with whom Ulrich boarded, who swore that when she passed Dr. Washington he said to her "Hello, sweetheart."

Dr. Washington's story on the stand was the same explanation he offered at the time of the altercation. He swore that he was not peeking into any keyhole, that he was only searching the tenants directory in an effort to find a family with which he understood a friend was stopping, and denied positively that he had spoken to Mrs. Alverez or any other woman.

The acquittal of Ulrich was not unanimous, Justice O'Keefe dissenting from the opinion of Justices Moss and Zeller. After Ulrich left the court he was arrested again, charged with being a fugitive from New Jersey, where an indictment has been found, charging him with deserting his wife, who lives in Orange.

Dr. Washington, when asked if he had any comment to make on the outcome of his case, replied: "No, not a word.

Both Ulrich and Dr. Washington told their stories on the stand.

"I first saw Mr. Washington peeking through the keyhole of my door," Ulrich said "He saw me and left and walked toward Eighth avenue. I saw him walking up and down the street and after 10 minutes he came back, walked by Mr. Revette's apartment window and stopped to look under the shade

"I opened the vestibule door and burst in upon him and shouted: 'What are you doing here?' He struck me in the face and then we fought. He asked me to let it drop. Dr. Washington said: 'I know I have done wrong. Let me go.' While we were fighting he struck his head against a fire hydrant."

"Did you have any stick or other weapon with which you hit Dr. Washington?"

"No, sir; I used no stick."

Mrs. Laura Alverez on the stand, said:

"When I went out on the night of March 19 to take out my dog, I found Dr. Washington crouching down in front of Mr. Revette's apartment, peeking through the keyhole.

"I came upon him so suddenly that he had no time to straighten up and I almost fell over him. He got up, flustered and hurried out."

Later, she said, she saw Dr. Washington near Broadway.

"He followed me down to the house," went on Mrs. Alverez. "I was frightened. I ran past him."

"What did Washington say to you?"

"He said 'Hello, sweetheart.'"

"What did you do then?"

"I ran into the house and told Mr. Ulrich. He then went into the hall and I saw him talking to Washington Mr. Ulrich asked him what he was doing and I saw Dr. Washington strike at him."

Dr. Washington said it was about 9:15 when he was in Ulrich's home.

"The defendant ran into the hallway and assaulted me," he said. He

(Continued on Page 7, Col. 1.)

BRYAN STUMPS STATE.

Lincoln, Neb., Nov. 7.—William Jennings Bryan's powers of oratorical persuasion are being put to a test in today's election in Nebraska. Bryan has been stumping the state urging the progressive Republican to vote for the Democratic ticket to rebuke the Taft administration.

Children Cry for Fletcher's

CASTORIA

The Kind You Have Always Bought, and which has been in use for over 30 years, has borne the signature of Chas. H. Fletcher and has been made under his personal supervision since its infancy. Allow no one to deceive you in this. All Counterfeits, Imitations and "Just-as-good" are but Experiments that trifle with and endanger the health of Infants and Children—Experience against Experiment

What is CASTORIA

Castoria is a harmless substitute for Castor Oil, Paregoric, Drops and Soothing Syrups. It is Pleasant. It contains neither Opium, Morphine nor other Narcotic substance. Its age is its guarantee. It destroys Worms and allays Feverishness. It cures Diarrhœa and Wind Colic. It relieves Teething Troubles, cures Constipation and Flatulency. It assimilates the Food, regulates the Stomach and Bowels, giving healthy and natural sleep. The Children's Panacea—The Mother's Friend.

GENUINE CASTORIA ALWAYS

Bears the Signature of

Chas. H. Fletcher.

The Kind You Have Always Bought

In Use For Over 30 Years

THE CENTAUR COMPANY, 77 MURRAY STREET, NEW YORK CITY.

WEST POINT BARS DULLARDS

At a recent entrance examination of candidates who had been nominated by senators and representatives from different states for cadetships in West Point Military Academy, some of the papers written by the young men revealed a strange lack of educational qualifications.

One of the questions, concerning Napoleon and his defeat at Waterloo, elicited these extraordinary answers:

(1) The battle of Waterloo where Napoleon the most noted and powerful ruler also general that Europe has ever produced, is what some authorities say as to his greatness, met his defeat his defeat was merely an oversight on his part.

(2) The Battle of Waterloo was fought between the French and English. The French were led by Nepolilean and the English by Lord Wellingford.

(3) Nepolilean had captured most of Europe and had been carrying on a war against England. The English were the better on seas but French beat them on land.

Historical questions brought our some amazing answers, among which were these:

Nebuchadnezzar was a prophet and was noted for his forseeings. He told the certain things would happen and they did happen.

He was ancient king and was a soldier. He compled to eat grass and live in the forest for about nine years. He founded the city Ninneh.

Nebuchadnezar was an Egyptian ruler, noted for founding a library. Gave Egypt a good start.

Macedonian Phalanx was a division of the Army of Macedonia. Roman Legion was the Roman army.

In the battle of Crecy these opposing forces met and the result was in favor of the Romans.

Panama was under the control of Venezuela. She was mistreated and misgoverned and asked foreign nations for recognition as independent. The U. S. sent fleets over to Venezuela and forced her to recognize Panama's independence.—The Christian Herald.

Make Your Hair Soft and Fluffy

With a

JAP ROSE Shampoo

Use JAP ROSE—the transparent and vegetable oil Soap. Made especially for the Shampoo, Toilet, and Bath. It *lathers freely, cleans instantly,* and *leaves no sediment.*

Start using JAP ROSE today! It is Nature's best way to cleanliness and health. Use it in Cold or Hot, Hard or Soft Water.

A Large Cake for 10c

REFUSE IMITATIONS. LOOK FOR THE JAP GIRL ON THE YELLOW PACKAGE.

At All Druggists KORK and Grocers

Established 1839 98

Saved Many From Death.

W. L. Mock of Mock, Ariz. believes he has saved many lives in his 25 years of experience in the drug business. "What I always like to do," he writes, "is to recommend Dr. King's New Discovery for weak, sore lungs, hard colds, hoarseness, obstinate coughs, la grippe, croup, asthma or other bronchial affection for I feel sure that a number of my neighbors are alive and well today because they took my advice to use it. I honestly believe it's the best throat and lung medicine that's made." Easy to prove he's right. Get a trial bottle free, or regular 50c. or $1.00 bottle. Guaranteed by Frank D. Hall.

CANADIAN SILVER

Newark, O., October 27, 1911.

On and after December 1, 1911, the banks of Newark, Ohio, will accept Canadian silver at the following rates only:

For Canadian Half Dollars, 40c.
For Canadian Quarters, 20c.

First National Bank, Newark, O.
By F. S. Wright, President.
The Park National Bank,
By W. W. Gard, Cashier.
The Newark Trust Company,
By W. C. Metz, Secretary.
The Licking Co. Bank & Trust Co.,
C. L. V. Holtz, Cash. & Treas.
The Home Building Ass'n Co.
By C. C. McGruder, Secretary.
The Franklin National Bank of Newark,
W. A. Robbins, Pres.
The Licking County Building & Savings Company,
T. F. Wright, Secretary.

10-31-d12t-wkly-2t

SHORT SPORT

Slavens, Jackson (O.) high school player, was taken from the game with a broken leg, while a freshman was knocked unconscious and taken to the hospital in the Harvard-Princeton freshmen's game. Player Roth had a wrist broken in the Wittenberg game.

Lieut. John M. Rodgers, in his Navy Wright biplane, circled over the playing field, witnessing the game between Navy and Raleigh Aggies.

A Japanese, H. Hirasawa, is among 20 freshmen at Stanford university awarded the block "15" for rugby football. He is the first member of his race to obtain the coveted Stanford block numeral. He learned the English game while a student at the Lowell high school.

Of 36 Harvard university football players 11 are 6 feet in height, but only four are on the present 'varsity eleven.

Yale university's proposed new stadium will seat 70,000.

Colleges are arranging their 1912 baseball schedules.

One Philadelphia factory confesses to making 12,0000 footballs during the last season. When it is known that the bulk of footballs used are made in that plant it is still obvious that the gridiron game is widespread and that thousands are engaged in the sport. Multiply 42,000 by eleven and throw in six scrubs for every team and you are still far from the actual number taking exercise by this strenuous method.

Oberlin and State meet next Saturday, which game will have considerable bearing on the championship.

WANT RECEIVER FOR BOAT LINE AT THE LAKE

Petition Asking that Business of the Del Fisher Boat Line be Settled by Court.

Charles A. Pence and Dr. O. M. Kramer of Hebron, commenced an action in the Court of Common Pleas Wednesday, against Del M. Fisher, Will D. Harris and others, for the dissolution of the partnership known as the Del Fisher Boat Line company, conducting a common carrier business of freight and passengers on Buckeye Lake and asking the appointment of a receiver and the sale of all property pertaining to the business.

It is claimed that the partnership consists of the plaintiffs and the above named defendants, and that they own among other things the launches known as U. S., Pastime, Alert, Ohio, Scout, Ada, W. D., Pond Lily, and four smaller launches known as Tom, Twilight, Buckeye Queen, the Blue Goose boat, 74 row boats, docks, landings, gasoline tanks, marine supplies, tools and a vast amount of other property pertaining to said business.

The petition alleges that the parties are unable to agree about the conduct of the business, about the nature of the indebtedness of the concern and are unable to agree as to the exact interest each party has in the property and business of the firm.

The petition seeks to have a receiver appointed to have an accounting of the partnership business, to have the property sold and the affairs of the partnership settled by the court. Kibler & Kibler are attorneys for the plaintiffs.

FOR TONSILITUS COLD IN CHEST OR SORE THROAT

A Simple, Harmless Remedy That Acts Promptly and is Easily Applied—All Should Investigate This.

Many people catch cold so easily that exposure to damp night air, cold winds, or being caught in a storm of drizzling rain, means for them either Tonsilitis, Sore Throat or a bad cold in some form.

This is because the mucous membranes are in a weakened conditions and frequent colds cause them to become swollen and inflamed, causing Catarrh and other diseases of the air passages.

If you want a simple, harmless remedy that will protect and strengthen the linings of the air passages so they will be able to resist and throw off colds, try the Nostriola Treatment.

Nostriola is a pleasant, harmless antiseptic, cleansing, healing balm, quickly reaches and opens the air passages, heals the sore, inflamed membranes and a pleasant surprise awaits all who use it.

In case of Sore Throat and Tonsilitis, apply Nostriola freely to the affected parts and cover with a woolen cloth. Also swallow a piece the size of a small pea every few hours until relieved.

If you are troubled with Catarrh, Catarrhal Deafness, Head Noises, Asthma, Hay Fever or other stoppages of the air passages, certainly you should give Nostriola a trial.

Hundreds of people in this vicinity are using the Nostriola treatment. Ask your druggist about it and get a 25c. tube today. You'll wish you had tried Nostriola sooner.

REVISION BY BLIND RELIEF COMMISSION

The members of the Licking County Blind Relief Commission have carefully gone over the entire list of relief applicants in the county, according to law, and have revised the amount given each party. This has been made necessary because of the fact that the levy for this particular fund was largely overdraw last year on account of the unusual number of applications for relief having been granted.

Wolverton May Manage Highlanders

According to press reports, Harry (Sterl) Wolverton, formerly of Mt. Vernon, is being seriously considered for the managerial head of the New York Highlanders. Wolverton has played in Columbus, Philadelphia and other teams in this part of the country. He has been on the coast several years.

A Great Relief.

He went to see a dentist.
The picture of despair;
But came back with a smiling face—
The dentist wasn't there.

If Your Head Aches

You should Take the Sure Remedy

Hicks' CAPUDINE

There's a cause for every headache—Capudine reaches that cause quickly, whether it be heat, cold, gripp, or stomach troubles—and cures, even though it be sick or nervous headache.

Capudine is the surest remedy for Colds and Gripp. Feverishness, Aches and Nervousness disappear and normal conditions are restored.

Capudine is liquid—easy and pleasant to take—acts immediately.

10c, 25c and 50c at drug stores.

AVOID HARSH DRUGS

Many Cathartics Tend to Cause Injury To the Bowels.

If you are subject to constipation, you should avoid strong drugs and cathartics. They only give temporary relief and their reaction is harmful and sometimes more annoying than constipation. They in no way effect a cure and their tendency is to weaken the already weak organs with which they come in contact.

We honestly believe that we have the best constipation treatment ever devised. Our faith in it is so strong that we sell it on the positive guarantee that it shall not cost the user a cent if it does not give entire satisfaction and completely remedy constipation. This preparation is called Rexall Orderlies. These are prompt, soothing and most effective in action. They are made of a recent chemical discovery. Their principal ingredient is odorless, tasteless, and colorless. Combined with other well known ingredients, long established for their usefulness in the treatment of constipation, it forms a tablet which is eaten just like candy. They may be taken at any time, either day or night, without fear of their causing any inconvenience whatever. They do not gripe, purge nor cause nausea. They act without causing any pain or excessive looseness of the bowels. They are ideal for children, weak, delicate persons, and aged people, as well as for the most hearty person.

They come in three size packages 12 tablets, 10 cents; 36 tablets, 25 cents, 80 tablets 50 cents. Remember, you can obtain them only at our store—The Rexall Store. Frank D. Hall, 10 North Side Square.

GEO. T. BARNEY, MEXICAN WAR HERO, DEAD AT ELKHART

Captain Fisner of Granville, vice president of the Ohio Association of Mexican War Veterans, has received an extended account of the death of George T. Barney, president of the National Association of Mexican War Veterans and also of the Indiana Association of Mexican War Veterans which occurred recently at his home in Elkhart, Ind.

The deceased, who was the oldest Elk in the world, being eighty-nine years old attended the meeting of the Ohio Association of Mexican war veterans held last summer in Newark, and took an active part in the proceedings.

Elected to the presidency of the Mexican War Veterans' National Association, he was honored in an official way for the active part in the organization of the association. The last effort which he put forth in his connection with his position as head of the Mexican war was his visit to Columbus in September, when he and Captain Fisher of Granville and another veteran met in that city as a committee to entrust to the care of the state of Ohio the precious records of the National Association of Veterans of the Mexican war. At the instance of Captain Barney and the other members of the committee the records were placed in a strong box in the office of the adjutant general at the state house where for all time to come they will remain in the archives of the state. These records tell of the battle of Monteroy in September 1846, when 6,625 brave Americans put to utter rout 10,000 Mexicans; they tell of Buena Vista, where, led by Scott, Taylor, and distinguished generals, the boys in blue by great bravery and fighting won a great victory; they tell of Alamo and valorous deeds of those who fell there. The members of the committee are aged as follows: Captain George T. Barney of Elkhart, Ind., 89; Capt. John Fisher of Granville, 86, and Capt. Wm. Mallin of Columbus, 87. Captain Barney was one of those who marched from Vera Cruz to the City of Mexico, his service in the Mexican war covering eighteen months.

Captain Barney made many friends while in Newark, who will regret to learn of his death.

TERRIBLE SORES

No Matter How Chronic, Erman & Son Guarantee San Cura Ointment to Give Instant Relief and Permanent Cure.

"My daughter was troubled for over a year with a fever sore on her leg, and was helpless in bed for three months. To the great surprise of all, including the four doctors who had attended her, San Cura ointment healed the great sore in less than six weeks." J. D. Hood, Townville, Pa.

Karl C. Banks, of the Atlantic refining Co., of Pittsburg, had a sore on his ankle for over a year. He doctored, and tried various remedies, without relief. He says: San Cura Ointment worked like a charm; reduced the swelling and healed the sore in two weeks."

Bear in mind, that besides sores, eczema, boils, carbuncles, salt rheum, tetter, also itching, bleeding and protruding piles. In cases of burns, cuts, scalds and bruises, nothing kills the pain and removes all germs and draws out the foreign matter like San Cura. The price is only 50 cents a jar and Erman & Son guarantee it.

Complexion Soap.

If you want a lovely complexion, with soft, velvety skin, free from pimples, and blackheads, use San Cura Soap, the great antiseptic and skin purifier, 25 cents a large cake at Erman and Son.

Mail orders for San Cura filled by Thompson Medical Co., Titusville, Pa.

The Facts.

"He alludes to himself constantly as a self-made man."

"Yes; once when he was about fourteen he sold papers for two or three days."

POSTAL BANKS ANNOUNCED FOR LICKING TOWNS

Word has been received from the Washington postoffice department announcing the placing of postal savings banks in the towns of Granville and Johnstown. The banks will be placed in the postoffices and will be regulated by the same rules as govern the department here.

The date set for the opening of those banks is Dec. 4.

CRITICISES THE HEALTH DEPARTMENT

Mr. J. H. Fields of South Second street, who lost a little daughter, Mabel Agnes, aged five and a half years by diphtheria Monday, called at the Advocate office Tuesday afternoon and stated that the statement made by Health Officer Dr. A. H. Knauss, might be construed as a reflection on his (Fields') prudence and forethought. Mr. Fields says he called in a physician several days before the child was taken down and before the case was diagonized as diphtheria and that it had every care and attention and all that loving hands could do to ward on the grim reaper. He criticises the health department for not taking a more active interest in the case, claiming that if the health officials were cognizant of the disease they should have given him warning and precautionary measures might have been used which would have been of great benefit.

PILES QUICKLY CURED AT HOME

Instant Relief, Permanent Cure. Trial Package Mailed Free To All in Plain Wrapper.

Many cases of piles have been cured by a trial package of Pyramid Pile Cure without further treatment. When it proves its value to you get more from your druggist at 50c a box and be sure you get what you ask for. Simply fill out free coupon below and mail today. Save yourself from the surgeon's knife and its torture, the doctor and his bills.

FREE PACKAGE COUPON.

PYRAMID DRUG COMPANY, 402 Pyramid Bldgs., Marshall, Mich. Kindly send me a sample of Pyramid Pile Cure, at once by mail, FREE, in plain wrapper.

Name .....

Street .....

City ..... State .....

HOT CAMPAIGN ON AT CANTON

Canton, Nov. 7.—Despite raw cold weather, a heavy vote is being polled here today in the culmination of the hottest municipal campaign in the city's history. There are five candidates for mayor. The fight is between A. R. Turnbull, Democrat, seeking re-election, C. D. Burns, Republican, and Harry Schilling, Socialist. That the Socialists will make great gains is admitted everywhere and some believe that Schilling will be elected. Many ministers united in atacks upon the character of Mayor Turnbull from the pulpit and platform. Graft charges are made against the mayor and there are threats that if he is successful at the polls today impeachment proceedings will be started against him.

HEAVY VOTE AT CLEVELAND.

Cleveland, O., Nov. 7.—An early heavy vote in all sections of the city was reported by boards of election officials today and it was predicted that the total vote of the city would pass 85,000. At 9:30 it was estimated that about two-thirds of the total vote had already been cast.

BOTH SIDES CLAIM VICTORY.

Boston, Mass., Nov. 7—There was fine Indian summer weather today for the gubernatorial election. Both sides were still claiming victory today. Republican Chairman Hatfield claimed the state for Lieutenant-Governor Frothingham by 35,000, but Governor Foss said that he would be elected by 50,000. Early indications were that the vote would run to 450,000.

CONTESTS IN KENTUCKY.

Louisville, Nov. 7.—Reports from the state indicate that fair weather prevails. The voting started quietly although there are bitter contests in several sections of the state. In this city there is less interest shown than in any election for years. At the Democratic headquarters satisfaction is expressed over the success of the election of McCreary for governor but the Republicans maintained that their candidate, Judge Orer, would get 20,000 majority.

Some men go at their pleasure as though they mean business.

GOLD MEDAL FLOUR

OBEY THAT IMPULSE—BUY NOW

SEVERAL VOTING PRECINCTS SLOW IN OPENING BOOTHS

Through some mixup among the election officials of the city, two precincts in Newark failed to begin operations at 5:30 o'clock this morning as provided by law.

At Foos' garage in South Fifth street, it was 6:40 o'clock before the first voter, William Christian, cast his ballot. Here it is charged that there were no booths or ballot boxes ready for the voters and there was nothing for the precinct officials to do but wait until these deficiencies were supplied by the board. It is said that fifty or more voters were turned away before things were in readiness for the casting of the first ballot.

In precint A of the Fifth Ward, it was 6.30 o'clock before the precinct officials put in an appearance. It is reported that the officials thought the hours were from 6:30 to 5:30.

The members of the board of elections state that they have no official report of the alleged failure of these precincts to open on time.

"There are 28 precincts in the city and only four members of the election board," said one member of the board to the Advocate. It would be a physical impossibility for us to be in each of the 28 precincts at the opening hours."

TODAY'S MARKETS

CHICAGO.

Chicago, Nov. 7.—Today's hogs: receipts 29,000; market slow. Mixed $5 80@6 50; light $5 60@6 35; good $6 05@6 45; pigs $400 @5 40.

Cattle: Receipts 7,000; market weak. Prime beeves $4 75@9 10; stockers and feeders $3 25@5 75; cows and heifers $2 00@6 00; calves $5 50@8 50.

Sheep and lambs: receipts 35,000; market slow. Native sheep $2 50@3 90; native lambs $4 00@6 10.

PITTSBURG.

Pittsburg, Nov. 7.—Today's hogs: receipts light and market 15c higher. Medium $6 35@6 40; heavy $6 25@6 35; Yorkers $ 575@5 90; pigs $5 00@5 50; prime $6 45@6 50.

Cattle: supply light and market steady. Choice $7 25@8 00; common $4 40@5 50; prime $6 10@6 60; veal calves $6 50@9 25.

Sheep and lambs: receipts fair and market steady. Wethers $3 60@7 00; lambs $2 00@4 00; good mixed $3 25@3 50; fair mixed $2 50@3 00; spring lambs $3 50@5 85.

GRAIN AND HIDES—Wholesale Buying Price.
(Corrected Daily by Tenny & Morgan.)

Wheat	95c
Mixed Hay	$18.00
Salt-cured Hides, No. 1	12 3-4c
Green Hides, No. 2	10c
Salt-cured Hides, No. 2	12 3-4c
Green Hides, No. 1	11c
Calfskin, salt-cured, No. 1	15c
Calfskin, green, No. 2	12c
Calfskin, salt-cured, No 2	13 1-2c
Tallow	nc
Corn, per bushel	75c
Oats	50c
Hay, timothy, per ton	$20.00
Straw, per ton	$6.00

PROVISIONS—Selling Price.
(Corrected by Arcade Market Co.)

Creamery Butter	37c
Sunbury Butter	37c
Country Butter	30c
Eggs	28c
Potatoes, new pk.	30c
Chickens, each	35c to 65c
Cabbage, per head	5c, 8c, 10c
Ducks	75c to $1.00
Old Hens	10c
Spring Chicken, per lb.	8c
Eggs, per dozen	24c

EGGS, POULTRY, ETC.—Buying Price.
(Corrected by E. J. Ponsart.)

Country Butter	17c
Geese, per lb.	7c
Chicken, per lb.	10c
Duck	9c
Old Rooster, per lb	6c

WHEAT, CORN, OAT, ETC.—Retail
(Corrected Daily by Kent Bros. Feed Store.)

Old Corn	85c
New Corn	65c
Oil Meal	$2.00
Shelled Corn	90c
Chick Feed	$2.25
Timothy Seed, per bushel	$8.00
Hay, per cwt.	$1.40
Cotton Seed Meal	$2.00
Beef Scraps, per cwt.	$3.25
Bran, per 100 lbs.	$1.50
Chop	$1.75
Straw, per bale	50c
Shorts, per 100 lbs.	$1.60
Oats	60c
Scratch Feed, per 100 lbs.	$2.10
Calf Meal	$3.50

Only One "BROMO QUININE," that is Laxative Bromo Quinine

Cures a Cold in One Day, Grip in 2 Days

E. W. Grove on every box. 25c

Suppose you were a shoemaker—

And you made a pair of shoes for your neighbor across the street—

And when they were done you paid a nickel to telephone a cab stand—

And sent a clerk in the cab around the block to deliver the shoes—

And added a dollar to your bill to cover the cost of delivery—

What would your neighbor say?

Never mind. The Editor wouldn't print it if you guessed.

That's the old system, though—the big profit to the man who merely delivers the shoes to you. WEAR-U-WELL brings the product of its own factories to your door and says:

"Come over, neighbor, and get your shoes at factory prices; be your own middleman and save that dollar and two cents that it costs you to have your shoes delivered under the old system."

You pay Wear-U-Well $1.98, $2.48 and $2.98 for shoes of the same style and quality you have been paying $3.00, $3.50 and $4.00 under the usual methods of distribution.

You save at least one dollar and two cents on every pair, and on many much more.

After Thought—If your work demands shoes that will stand hard knocks, ask the man at Wear-U-Well for No. 476SU, or No. 676. They will outwear two pairs of ordinary shoes.

The Wear-u-well Shoe Co.
SAVE A DOLLAR—TWO

No. 28 South Third St., Newark, O.

FACTORY BRANCH NO. 33.

South America

Third Annual Cruise To South America

By the S. S. FRIEDRICH (12,500 tons), the largest cruising steamer sailing from one America to the other. Offers every luxury and comfort.

Leaving New York Jan. 20, 1912

Ports of call: Bridgetown, Pernambuco, Santos, Montevideo, Punta Arenas (through the Straits of Magellan), Valparaiso (across the Andes), Buenos Ayres, Rio de Janeiro, Bahia, Para, Port of Spain and St. Thomas.

Optional Side Trips Everywhere.

Duration of Cruise 80 DAYS Cost $350 and up.

Also Cruises to the Orient, West Indies, Around the World, Italy and Egypt, etc.

Send for illustrated booklets.

HAMBURG-AMERICAN LINE

41-45 B'way, N. Y., or local agent.

JOSEPH RENZ,

Notary Public, Real Estate and Insurance.

Office No. 7½ West Side Square, over Sample Shoe Store.

Deeds and Mortgages written. All business entrusted to me will be promptly and carefully attended to.

ALL KINDS

Slate and Tin—Crimped and Corrugated Roofing

REPAIR WORK, STEEL CEILINGS.

I have bought two cars of Furnaces of Schill Bros.' Co., Crestline, O. Anyone needing a furnace for year 1911, can buy same for $5.00 less if allowed to deliver from car to their home. I have bought the amount to get the price, and if in the market, come and see me before you buy. My price will surprise you.

To make room for my immense stock, I will offer all my granite and tinware at 1-4 reduction.

AUTOMOBILE MUD GUARDS AND DASH HOODS, ETC.

H. A. BAILEY

11 N. Fourth St. Cit. Phone 1172.

The Peevish Child Needs a Laxative

It is natural for a child to laugh and play and when it sulks drowsily or cries you may depend on it something physical is the matter. If you see no evidences of a serious ailment you will not be wrong if you quietly give it a dose of mild laxative that evening on putting it to bed.

The remedy most generally recommended for this purpose is Dr. Caldwell's Syrup Pepsin, which mothers throughout the country have been giving their children for a quarter of a century. Today thousands of families are using it where hundreds used it then, and there must be good reason for this word of mouth recommendation.

It is admittedly the perfect laxative for children, women, old people and all others who need a gentle bowel stimulant and not a violent salt, cathartic pill or doctored water. Dr. Caldwell's Syrup Pepsin will act gently, and when taken before retiring will bring complete satisfaction in the morning. After a short use of this remedy all forms of outside aid can be dispensed with and nature will again act alone.

All classes of good American people keep it in the home for ills of the stomach, liver and bowels, and among the thousands who have written the doctor that they will never be without it are Mrs. G. W. Evans, Madison, Ohio, and Mrs. L. R. Clark, 3409 Clark Ave., Cleveland, Ohio. A dose of it has saved many a person from a serious illness.

Anyone wishing to make a trial of this remedy before buying it in the regular way of a druggist at fifty cents or one dollar a large bottle (family size) can have a sample bottle sent to the home free of charge by simply addressing Dr. W. B. Caldwell, 405 Washington St., Monticello, Ill. Your name and address on a postal card will do.

CUP PLACED IN DENISON'S TROPHY ROOM

Will be Contested For in the Spring —Conservatory Students' Recital Wednesday Afternoon.

Granville, O., Nov. 7.—At last year's commencement of Denison a beautiful cup was given to the academy, or rather to the society which wins the annual contest two out of three times. During the past week the cup was placed in the trophy room, where it will remain until the contest in the spring. Then, the society which wins it at least twice within three years, holds it permanently.

At 3:30 o'clock next Wednesday afternoon the first Conservatory Students' Recital will be given. The friends of the students who are to appear on the program are invited to attend. All Conservatory students are expected to attend these concerts.

At the last regular meeting of the Adelphians there was a good attendance and the following highly interesting program was carried out.

Piano Solo—Blanche Dull.
Short Story—Louise Boggs.
Duet—Alma Brumback and Mabel Herrick.
Essay—Wilma Huffman.
Adelphia—Maude Cochran and Fern Ashbrook.

A team of horses belonging to G. D. Davidson, became frightened near Shepardson College, on West Broadway, Monday evening, and ran west for a considerable distance before the driver succeeded in controlling them. At first it was thought that the runaway would terminate seriously, but fortunately, no one was hurt and no damage was done.

Rev. E. A. Read spent Sunday in Cambridge. He occupied the pulpit of the Baptist church of that place both morning and evening.

Mr. and Mrs. E. J. Dorsey who have been in New York City for several weeks, the guests of their son, Herbert, have returned home.

Miss Viola Merchant, a nharming young woman of Middletown Ohio, who has been visiting relatives and friends in Newark and Granville, has gone to Toledo, where she will make a short visit with her sister, Mrs. G. B. Conley, before returning home.

The following program was carried out at the regular meeting of the Irving Literary Society:

Essay—Spisiak; Reading, MacPherson, Story, Mitchell; Debate, Harris, Price; Sally—Foss.

Miss Sarah Williams of Central avenue, Newark, is the guest of Miss Kate Pritchard and other friends in Granville for a few days.

Mrs. Effingham Griffith has returned from a visit with her sister in Syracuse, N. Y.

Mr. and Mrs. F. C. Mayberry, who have been visiting at the home of Mr. and Mrs. F. C. Williams northeast of town, for some days, have returned to their home in Alleghany, Pa.

Those trying out for the debating team are to prepare an eight minute argument on the affirmative side of the question: Resolved, "That the exercise of the right of voting should be compulsory for all electors." The tryout will be immediately after the Thanksgiving vacation.

Mrs. Claudia Steiner, who has been spending a few weeks with relatives at Carey, Ohio, has returned home.

GROESCHOW IS STILL IN CENTRAL

South Bend, Nov. 7.—A report from Ft. Wayne to the effect that Cuppy Groeschow has signed to umpire in the Southern Michigan League was discredited by President Carson of the Central League. No deal has been made whereby Cuppy could obtain his release, according to the league head, while his release to the Souhern Michigan has not been sold. Dr. Carson deems the one-armed umps too valuable a man to dispose of at this time, as he has given better satisfacton than any other indicator man in the circuit. In but one city did Groeschow find himself "in bad." That was Zanesville, where no one but Frank Newhouse could escape the abuse of players, fans and press.

INCREASE WEIGHT QUICKLY.

Simple Way for the Thin and Pale to Be Plump and Rosy.

Samose can hardly be termed a medicine. it is in reality a flesh forming food. Taken before or after meals it mingles with the food you eat, enables it to assimilate and readily digest, so as to make rich blood and pleasing plumpness.

After Samose has been used a week or ten days a noticeable gain in weight is seen. The sallow complexion will become rosy, the sunken cheeks will have a ruddy glow, the eyes will be bright, the breath sweet and the step elastic.

W. A. Erman & Son's customers have told them of the remarkable results following the use of Samose, the great flesh forming food, and they are so thoroughly convinced of its reliability that they are selling it under their personal guarantee to refund the money if it does not do all that is claimed for it. You who are thin and in poor health cannot afford to let another day pass without getting a 50c box of Samose on those terms.

ART QUEISSER IS MANAGER OF KEOKUK CLUB

Keokuk, Nov. 7.—A. H. Queisser of Danville, Ill., has signed as manager of the Keokuk club in the Central Association. He succeeds the veteran, Frank Belt, who has retired from the national game after 22 years of service. Queisser is 28 years of age and a catcher. Last season he finished the season with Waterloo, Ia., and previously played with Wichita, Denver, Independence, Kas., Ft. Wayne, Newark and various other cities.

NEW MANAGER FOR SOUTH BEND

South Bend, Ind., Nov. 7.—Harry Arndt, former major leaguer, has been chosen manager by the directors of the baseball association and will enter upon his duties at once. Full control of the organization of the baseball team has been gven to Mr. Arndt, whose release from the Wilkesbarre New York State League club it was necessary to purchase.

Contrary.

"'Tis queer about a chauffeur."
"What's queer?"
"His walk in life is to ride."

Delicious Cake Is Easily Made

when you use Rumford. It makes cake more delicious, more digestible, lighter, of finer texture and flavor.

The cake retains its fresh condition longer than when any other baking powder is used.

Rumford THE WHOLESOME BAKING POWDER

The Best of the High-Grade Baking Powders—No Alum

LOCAL ITALIANS INTERESTED IN THE TURKO WAR

Newark numbers among its foreign colony quite a number of intelligent Italians, who keep abreast with the stirring times in the east, especially the war between Italy and Turkey.

Realizing the intense interest all classes of people are taking in the struggle between the Christian and Mohammedan countries, an Advocate reporter made an effort to obtain the sentiment of Italians in this city regarding the war, among them being Joseph Jeffreys of the Georgetti fruit store, in Third street.

An effort was made to see Mr. Georgetti, who had served in the Italian army, but who is at this time in Cincinnati on business.

Mr. Jeffreys, however, is an unusually bright and intelligent young man, and as he was born and brought up in Italy, is well posted on the customs of the country, and furnished the Advocate quite an interesting interview. The reporter found Mr. Jeffreys busily engaged at work and hailed him with:

"Hello, Joe, don't you wish you were back in Italy so you could take a smash at the Turks?"

"Well, you would naturally suppose that I was just dying to get in a mixup with the bloody Turks. but let me out this time. I had all the army life I want for a while, having served in the Spanish American war."

"What do you think of the war?"

"I think Italy is justified in waging war on the Mohammedan race."

"Which side, in your opinion, will win out?"

"Why, Italy, of course. In wars the Christians always win."

"What class of people in Italy is subject to military duty?"

"Any person between the ages of 18 and 60, and takes in all classes of people. The inhabitants of Italy are a mixture of many races. Italy has been populated as long as human history has been written. In fact, the people in the central portions of the country were considered the aborigines or the people in the beginning. There are records of tribes in the country that were powerful hundreds of years before the birth of Christ, and the capital itself, Rome, was founded in 753 B. C.

"What kind of soldiers do the Italians generally make?"

"In war the Italian has always given a good account of himself. In fact, he was born of a long line of warriors, for whether he came from the Greek coast or the Latin portion of the peninsula, whether he traces his origin to the Arab or the German, he knows that his ancestors had to fight for the foothold they obtained in Italy. The men of Southern Italy are generally credited with making the best soldiers in the Italian army for African warfare, though the men of Northern Italy are not surpassed for their soldierly qualities. And if the war between Italy and Turkey continues, we may expect to hear of the most furious fighting the world has known for a long time. Italy is now completing the work that should have been done by France, England, Germany or the United States and she will see that it is carried out."

"Has Italy issued any recall for her countrymen in this country?"

"No, but if necessary thousands and thousands of Italians from the United States would return to fight for the flag of their country, and from Brazil alone she could draw 100,000 men. You can put it down that Italy is going to win in this struggle."

GROWS HAIR AT 65 YEARS OF AGE.

Dear Sirs: "I heard of PARISIAN SAGE and as my head would itch a good deal, I thought I would try it. I never used any remedies before and was bald on top of my head.

I am using the third bottle and have a lot of hair where I was bald.

I would like you to see the new hair sprouting from my head. The itching in my scalp quickly disappeared. I am 65 years old and have been at the Bazaar 51 years.

Wm. A. Hooper, Auctioneer, Harkness Bazaar, Ninth and Samson Sts., Philadelphia, Pa.

Large bottle of PARISIAN SAGE 50 cents. Guaranteed by Evans' Drug Store for dandruff, falling hair and scalp itch. Puts life and beauty into faded hair and is a delightful hair dressing.

"CLEAN UP" DAY TO BE OBSERVED AT THE CAPITOL

Washington, Nov. 7.—"Clean up" is the slogan at the capitol.

There are topsy-turvy housecleaning scenes from end to end of the massive structure, and it is a sure sign that congress will soon be here. When congress adjourns at the end of a session a large force begins with promptness to dismantle the meeting rooms of the senate and house. Their first function is to take up the carpets. The bare floors give the stately chambers, throughout the recess, a forlorn appearance. The carpets, meantime, have been cleaned and packed in moth balls. In the senate the desks of the vice president and minor officials are given a solemn appearance by being draped with linen dusters. Every scrap of paper is removed and there is the general effect of a deserted house.

Now there is the bustle and confusion attending the work of placing the big rooms in order for the statesmen. The floors are littered with rolls of carpet, each bearing a tag designating its geographical location. The mahogany desks at both ends of the capitol, dingy looking as a result of neglect since congress adjourned on August 22, are in the hands of polishers who make them shine like mirrors.

An adornment in the minority room, the headquarters of the Democratic senators in the senate office building, is a magnificent curtain at a big arched window. From the floor to the top of the arch is 25 feet and the window is nearly 10 feet high. The inner side of the drapery is of green silk plush and the side turned to the street is a rich silk fabric of modest lavender hue. The house restaurant is being completely rearranged and the ceilings ornately decorated. A number of the rooms of committees and members of both branches are undergoing redecoration and during the process the dusty furniture is stacked up in adjoining rooms. A large collection of discarded furniture fills a capacious circular room on the ground floor in the main line of travel. Just now there is much dirt and confusion, but everything will be spick and span when congress meets on Dec. 4.

CENTRAL MAGNATES AT BIG MEETING

The Central League will probably have a dozen representatives at the coming meeting of the National Association, to be held in San Antonio, Tex., Nov. 15. One feature about the meeting that is of Central League interest is that Wheeling will endeavor to secure next year's meeting. President Carson, a member of the national board; Bert Annis, Harry Arndt, Louis Wehmer, Elmer Redelle, W. W. Irwin, W. H. Watkins and Claude H. Varnell are among those who will attend from the Central. Every delegate is entitled to the right of debate, but each league has but one vote. In case of dissension among the circuit moguls, a caucus of the delegates becomes necessary.

CUBES BEAT PHILLIES.

Havana, Cuba, Nov. 7.—The Philadelphia National League players Sunday lost the first game of the series which they are to play in Cuba to the Almendares by a score of 3 to 1.

FOR ECZEMA AND ALL OTHER SKIN AFFECTIONS

For centuries certain Indian tribes knew how to cure eczema and other skin affections, such as pimples, blotches, salt rheum, itching skin, split toe and dandruff, cuts, burns, scalds and bruises.

Sixty years ago this formula, which is called Zu-Ke, was purchased from an old Indian medicine man on the frontier, and since then has been used to treat and cure hundreds of the most stubborn cases of eczema. Sold in Newark by Evans' Drug Store at 50 cents a box.

ARMORY SCHOOLS FOR GUARDSMEN DURING WINTER

As a part of his general plans to improve the Ohio National Guards, Adjutant General C. C. Weybrecht has issued an order for the organization of armory schools in all line organizations of the state.

For the corps of engineers of Cleveland and the infantry organizations, located in all parts of the state, these schools will start in November and continue until the middle of May. For the cavalry and artillery the dates will be fixed by the commanding officers. The schools are primarily for the officers, but the non-commissioned officers and enlisted men will be invited to participate in them.

The course of instruction will include drill regulations, guard duty, elements of military topography, military field engineering, field service regulations, small arms firing regulations, military hygiene and minor tactics. Military problems will be worked out and instruction will be given regarding employment of the troops in aid of civil authorities.

At the meeting of the Ohio National Guard association at Toledo Nov. 20 and 21, the advisability of starting a movement for the enactment of a national law permitting national guardsmen who have given many years of service to their state or have contracted illness of disability while in the service to enter the national military homes and hospitals, will be taken up. However, the proposition will not be pushed actively until after the disposition of the bill pending in Congress giving guardsmen pay for attending drill which is to come up at the December session.

The guardsmen of the United States have agreed that no other legislation shall be sought until after the passage of this measure has been brought about. When it is determined to ask for the enactment of the measure permitting the guardsmen to enter the homes and hospitals the entire Ohio delegation will be urged to get behind it and Congressman Taylor, of Columbus, will probably be asked to introduce it.

On account of the heavy mortality among Civil war soldiers, the national military homes are being rapidly depopulated and as the ill or disabled Spanish war veterans are not numerous enough to fill them there will be room in abundance for national guard soldiers physically incapacitated.

Although it is not generally known Ohio national guard soldiers are privileged to enter the state soldiers' home at Sandusky though denied this right at the national home at Dayton. During the past three months three national guardsmen were sent to the Sandusky home on account of illness. The law allowing them to enter the home was enacted when General A. B. Critchfield, was adjutant general.

Colonel Worthington Kautzman, of Columbus, then assistant adjutant general, a veteran of the Spanish and Phillippine wars, prevailed upon the legislature to pass the bill.

Woman's Happiness

The highest point of woman's happiness is reached only through motherhood, in the clasping of her child within her arms. Yet the mother-to-be is often fearful of nature's ordeal and shrinks from the suffering incident to its consummation. But for nature's ills and discomforts nature provides remedies, and in Mother's Friend is to be found a medicine of great value to every expectant mother. It is an oily emulsion for external application, composed of ingredients which act with beneficial and soothing effect on those portions of the system involved It is intended to prepare the system for the crisis, and thus relieve, in great part, the suffering through which the mother usually passes. The regular use of Mother's Friend will repay any mother in the comfort it affords before, and the helpful restoration to health and strength it brings about after baby comes. Mother's Friend is for sale at drug stores. Write for our free book for expectant mothers which contains much valuable information, and many suggestions of a helpful nature.

Mother's Friend

BRADFIELD REGULATOR CO., Atlanta, Ga

COLLIER CANCELS COLUMBUS DATE AND BOOKS AT NEWARK

Newark is indeed fortunate in the securing of William Collier in "Take My Advice" for Tuesday evening, November 14. Mr. Collier was booked for an engagement of three days at the Colonial theatre beginning Monday, Nov 13, but not caring to compete with the opening attraction at the New Hartman Theatre he cancelled and so Newark will get the prize. Undoubtedly this star will be greeted by a capacity house, as this is his first appearance in this city.

Dicguised.

Joseph donned his coat of many colors.

"So I won't be mistaken for a deer," he explained.—New York Sun.

Starts Much Trouble.

If all people knew that neglect of constipation would result in severe indigestion, yellow jaundice or virulent liver trouble, they would soon take Dr. King's New Life Pills and end it. It's the only safe way. Best for billiousness, headache, dyspepsia chills and debility. 25c. at F. D Hall's.

ADVERTISED LETTERS

List of letters remaining uncalled for at the Newark, Ohio, postoffice for the week ending October 30, 1911.

Andrews, T. B.
Auburn, Mrs. I.
Blatz, Martin
Brodsky, Phillip
Cannon, Miss Elsie, (2)
Conner, Mr. and Mrs C. E.
Dixon, Miss Carrie
Drumm, Miss Sarah E.
Elwood, E H.
Farst, J. E.
Gray, Miss Edna
Hamon, Mrs James
Highie, W. E.
Holt, J. B.
Truth and Twiggs
Limert, J. H. C
Licking County Game Warden.
Moore, J. H.
Murnan, Jack
Manning, Mrs.
McCollough, Dr. R. C.
McCormick, Miss Agnes
Osbun, Banj. M.
Perkins, Mrs. Nellie
Phillips, Frank
Pifferling, Abe
Pipes, Walter
Popham, Mrs Hazel
Richards, Carey
Rockhill, J. W.
Rosenthal, A.
Robson, Mrs. Ead
Rodes, Dr. F. D.
Rhodes, C. R.
Sutor, P. L
Thielfield, Mr. and Mrs. E.
Taylor, James W.
Taylor, Mrs J. W.
Turggs & Quick
Walters, Miss Ora B.
Werner, Geo H.
Woodruff, Geo. B.
Earl, Miss Beatrice

Foreign List.

Sutton, S.
Mihsly, Frese
Plesa, Joan
Paracoia, Yon
Isrsnnisi, Andreau
Shark, Mr and Mrs. Ben
Tric, Chiriola
Metersona, Peter
Yak, Eugen
Malso, Dominsak
Barafla, Linlan
Lovi, Bungean
Yovanoff, Naum
Papa, Sofana
Papa, Sopron
Janepus, Takacs
Dobosu, Dumitru
Desimini, Cicola.

GEO D HEISEY, Postmaster

How's This?

We offer One Hundred Dollars Reward for any case of Catarrh that cannot be cured by Hall's Catarrh Cure.
F. J. CHENEY & CO., Toledo, O.

We, the undersigned, have known F. J. Cheney for the last 15 years, and believe him perfectly honorable in all business transactions, and financially able to carry out any obligations made by his firm.
WALDING, KINNAN & MARVIN, Wholesale Druggists, Toledo, O.

Hall's Catarrh Cure is taken internally, acting directly upon the blood and mucous surfaces of the system. Testimonials sent free. Price, 75c. per bottle. Sold by all Druggists.

Take Hall's Family Pills for constipation.

Wants are worth reading tonight.

PILLSBURY'S BEST

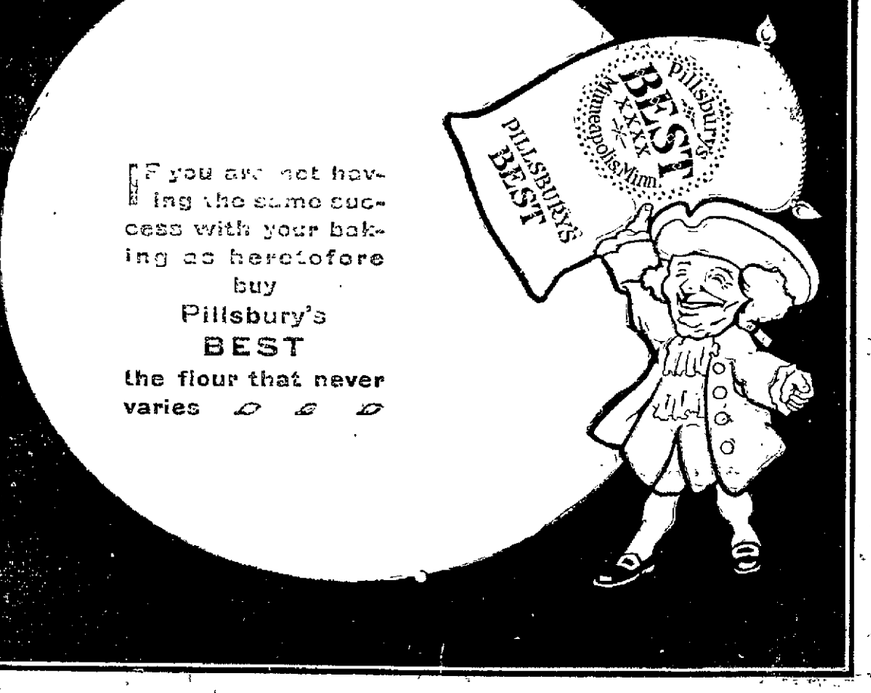

If you are not having the same success with your baking as heretofore buy Pillsbury's BEST the flour that never varies

Old Clothes Good as New

DON'T CAST AWAY THAT OLD SUIT, COAT, DRESS OR WAIST. BRING IT TO US. LET US

Dry Clean Them

WE WILL MAKE THEM LOOK LIKE NEW. HAVE ALL YOUR CLOTHES DRY CLEANED, OCCASIONALLY. IF NEGLECTED THEY GROW SHABBY.

Callander's

State Dye House,

51 North Fourth St.
Both Phones.

Our Wagon Will Call.

YOUR GARMENTS LOOK LIKE NEW IF CLEANED BY

STATE DYE WORKS

51 NORTH FOURTH ST.
BOTH PHONES. WAGON CALLS

WELLER THEATRE
W. S. Canning, Manager.

Wednesday Night, Nov. 8, at 8:30.
First Visit of England's Greatest Actor,
FORBES ROBERTSON
In His Best Play,
"The Passing of the Third Floor Back."
The Original London Cast.
Mail Orders Addressed to W. S. Canning Will Be Given Attention.
PRICES—$2.00, $1.50, $1.00, 75c and 50c.
This is the only city in Ohio, where Mr. Robertson will play this season.

ORPHEUM

In the Arcade.
O. G. Murray's Approved Vaudeville.
A complete change of program Every Monday and Thursday.
See the Big Musical Comedy
"The Isle of Spice"
Monday, Tuesday, Wednesday
14 PEOPLE 14
Funny Comedians Pretty Girls and Good Music.
Orpheumscope—Feature Film.
Matinee Daily at 2:15 p. m.
Evening at 7:30 and 8.
PRICES—Matinee, 10c to all.
Evening, 10c and 20c.

BIJOU THEATRE

November 7 and 8

"The Boer War"—two reels of motion pictures, forty illustrated slides and an extensive lecture by Stanley G. Williams. The battles of Spion Kopf and Ladysmith, the surrender of General Cronje, and the diamond mines of the Dutch Republic. Battle scenes on the African Veldt. Admission 5 Cents.

THE
Newark Daily Advocate
Published by the
ADVOCATE PRINTING COMPANY

J. H. NEWTON, Editor.
O. H. SPENCER, Manager.

Entered as second class matter March 10, 1882, at the postoffice at Newark, Ohio, under Act of March 6, 1879.

Terms of Subscription:

Single Copy ..... 2 cts
Delivered by carrier, per week..10 cts

If Paid in Advance:

Delivered by carrier—one month $ .40
Delivered by carries—six months 2.25
Delivered by carrier—one year.. 4.50

All subscribers who arrange to pay at the office are subject to a call from the collector if payment is not made when due.

Terms by Mail:

(Strictly in Advance.)

One month ..... $ .25
Three months ..... .65
Six months 1.25
One year 2.50

All subscriptions discontinued at end of time for which they are paid unless renewed before expiration.

ADVOCATE PHONES.

Independent Branch Exchange.

Editorial Department 1333
Business Office 1333
When one number is busy call on other.

Bell.

Editorial Department .... Main 53—3
Business Office ..... Main 59—2

MEMBER SELECT LIST OF OHIO DAILY NEWSPAPERS.

Advocate's New York Office—116 Nassau street. Robert Tomes, Eastern Representative.
Advocate's Chicago Office—30 N. Dearborn St. Allen & Ward, Western Representatives.

UNION LABEL — NEWARK, NO. 697

Nov. 7 in American History.

1861—Battle of Belmont, Mo., General U. S. Grant's first important engagement with Confederates.
1873—The Virginius massacre; 53, hailing from the United States, shot by the Spanish authorities at Santiago.
1901—Adolf Kraus, noted sculptor, died; born 1851.

ASTRONOMICAL EVENTS.

(From noon today to noon tomorrow.) Sun sets 4:46, rises 6:35; moon rises 5:20 p. m.; 2 p. m., planets Mercury and Jupiter in conjunction, Mercury passing 2 degrees south of Jupiter; 3:42 a. m., moon in conjunction with Mars, passing from west to east of the planet, 3 degrees north thereof.

HEALTH HINT FOR TODAY.

To Stay Well Sleep Enough.

A sufficient amount of sleep is an important factor in keeping well. Sleep is the only form of complete rest. There is a less amount of blood flowing over the brain surface in our sleeping than in our waking hours. During sleep the brain cells regain their strength. Good, sound, healthy, dreamless sleep in a well ventilated room is indeed "nature's sweet restorer." One should try to form the habit of retiring at the same hour every night when possible, for sleep does the most good when it is regular. The amount of sleep required depends upon the individual. Children, of course, require more than adults. The child of four needs twelve hours, the boy or girl of fourteen needs nine and the average adult eight. Too high a pillow is a frequent cause for restlessness, and when this is the case the pillow should be removed or a low one substituted.

President Taft again defies anyone to name a single monopoly that ought to be condemned as a violation of the anti-trust law which "could" not be reached under the decisions of the supreme court. In other words the president infers that every illegal monopoly "could" be reached, prosecuted, broken up and the guilty trust magnates sent to jail. Then why doesn't he "reach" them? The Republicans have had complete charge of the prosecuting machinery of the government sixteen years; and now when they are about to go out of power, declare the monopolies "could" be reached. The beef trust, the sugar trust, the steel trust and a dozen other monopolies have not been "reached" and nearly every one agrees with the president that "could" be reached if prosecuted in good faith. But all of these concerns are big contributors to Republican campaign funds, and a great many reasons why, although they "could be reached," that they haven't been.

Hood's Sarsaparilla

Eradicates scrofula and all other humors, cures all their effects, makes the blood rich and abundant, strengthens all the vital organs. Take it.

Get it today in usual liquid form or chocolated tablets called **Sarsatabs.**

Try This Famous Pinex "Pint of Cough Syrup"

A Family Supply for 50c, Saving $2. The Surest, Quickest Remedy You Ever Used or Money Refunded.

A cough remedy that saves you $2, and is guaranteed to give quicker, better results than anything else, is surely worth trying. And one trial will show you why Pinex is used in more homes in the U. S. and Canada than any other cough remedy.

You will be pleasantly surprised by the way it takes right hold of a cough, giving almost instant relief. It will usually stop the most obstinate, deep-seated cough in 24 hours, and is unequalled for prompt results in whooping cough.

A 50-cent bottle of Pinex, when mixed with home-made sugar syrup, makes a full pint of the best cough remedy ever used. Easily prepared in five minutes—directions in package.

The taste is pleasant—children take it willingly. Stimulates the appetite and is slightly laxative—both excellent features. Splendid for croup, hoarseness, asthma, bronchitis and other throat troubles, and a highly successful remedy for incipient lung troubles.

Pinex is a special and highly concentrated compound of Norway White Pine extract, rich in guaiacol and other natural healing pine elements. Simply mix with sugar syrup or strained honey, in a pint bottle, and it is ready for use.

Pinex has often been imitated, but never successfully, for nothing else will produce the same results. The genuine is guaranteed to give absolute satisfaction or money refunded. Certificate of guarantee is wrapped in each package. Your druggist has Pinex or will gladly get it for you. If not, send to The Pinex Co., Ft. Wayne, Indiana.

STOMACH AILED HIM.

Deacon Jackson—De idea if de hereafter is kinder troublin' me.

Parson Johnson—Dat shouldn't trouble you Jes' think, yo'll be livin' on milk and honey.

Deacon Jackson—Dat's jes' what's de matter. Dat stuff always gives me de indigestion.

TO SHRINK A FLESHY FLABBY, BLOATED FACE.

(From Happy Homes.)

The woman whose face has a bloated appearance at times, particularly upon arising, as well as she whose face is permanently overfleshy or flabby, should use the saxolite solution. This is made by dissolving 1 oz. powdered saxolite in 1-2 pint of witch-hazel, inexpensive ingredients which any druggist can supply. Use a wash lotion. There is nothing better to reduce the face to a normal condition. The loose skin shrinks, bagginess and wrinkles are ironed out. Not only does the effect quickly show in one's improved appearance, but there is also a comfortable feeling of firmness and smugness.

This treatment is far superior to massage. The latter, as a matter of fact, can afford but temporary relief and its continuance tends to break down the muscular tissue and aggravate the trouble.

"Extra Release."

"Every little movement"
Togo made while here
In a moving picture
Shortly will appear.

GOVERNMENT TO OWN RAILROAD

That Is Secretary Fisher's Plan In Alaska.

ALREADY OWNS PANAMA ROAD

Root's Opposition to Knox's Arbitration Treaties—Horse Meat as "Proper" Food—Governor-Senator Hoke Smith Mentioned as a Presidential Possibility—Kitchin Would Be Senator.

By ARTHUR W. DUNN.

Washington, Nov. 7.—[Special.]—The experiment of government ownership of public utilities may be tried out in Alaska. It is understood that Secretary Fisher has become convinced that the only way monopoly can be prevented in that territory is to have the government own and operate the railroads in a number of places, so that all companies and individuals shall have a fair deal in freight and shipments.

If the secretary recommends anything of the kind he will have a mighty hard time in getting it through congress, for congress will hesitate a long time before it will commit itself to government ownership of public utilities, although it has already done so in constructing the Panama canal. But that is different from building and operating railroads in Alaska.

Yet it is hard to see how the territory can be developed without the government taking hold. Grants will not be made to the big corporations which have tried to get control, and there is a crying need that either corporations should be given authority or that the government should take hold of the matter itself.

Knox and Root.

Elihu Root refused to remain as secretary of state in the Taft cabinet. Philander Knox gave up a seat in the senate to become secretary of state. Knox negoriated a treaty of arbitration—two, in fact—and when the senate did not take kindly to them Root offered a resolution as a sort of a declaration that the Monroe doctrine and other purely American questions were not to go to arbitration. And now it is said that Knox is not nearly so anxious about the ratification of the treaties as formerly, because the Root proposition is likely to be adopted.

Wiley and Horse Meat.

Dr. Wiley is a diplomat—in his fine drawn word distinctions. His pure food inspectors have for some time been on the trail of packers of diseased horseflesh for human consumption. The attorney for the offending packers came to Washington recently to convince the food expert that such horse meat was the right and proper sort of food. Dr. Wiley was asked afterward about his interview with the attorney. He said:

"The attorney assured me that the horse meat in question was prepared under the most cleanly conditions, was wholesome and met every requirement of the laws of the countries to which it was shipped." His questioner, knowing the thorough work upon which Dr. Wiley had based his charges to the contrary of these statements, asked Wiley if he believed them. "I said he 'assured' me," naively replied the doctor. "Don't you quote me as saying I did not believe him."

Keeps Jim Lloyd Busy.

Congressman Jim Lloyd has considerable more to do, aside from his work as chairman of the Democratic congressional committee, than has been the case for years. He is chairman of the house committee on accounts. Every typewriter, every desk, every assistant clerk that is contracted for by the house of representatives must receive his approval, and, moreover, he must arbitrate patronage disputes between newly powerful Democrats as to appointments of clerks in the capitol. These sundry duties keep the committee on accounts busy, its clerk says, 365 days in the year.

Only One More.

Mr. Bryan named forty or more men considered available for the Democratic nomination for president. He did not include either Governor Harmon or Oscar Underwood among the number. I do not recollect if Governor Hoke Smith of Georgia was on the list; but, even so, it has not prevented Hoke from being boomed by his friends in the Cracker State. Smith is a senator elect, but still governor, and before he has an opportunity to take his seat his admirers propose to give him a higher place. Well, that only makes one more to choose from.

Interesting In North Carolina.

Only by an occasional rumor does it appear that things are moving in North Carolina. Senator Simmons wants to be re-elected. Claude Kitchin, brother of Governor Kitchin, wants Simmons' seat, and half a dozen other Democrats who have never received very much recognition also want to come to the senate.

The campaign is ahead of the schedule several months, but down south they never delay these matters. A campaign begins when some fellow thinks he would like to have an office. And, like every other senatorial campaign in a southern state where the contest is sharp, there is no mincing of words or expression of opinion. Those candidates know exactly what their opponents think of them.

Honest Advice to Consumptives

Somehow there exists a vast amount of skepticism as to the possibility of curing Consumption. We state none but facts, and are sincere in what we assert.

If ourselves afflicted with Tuberculosis, we should do precisely what we ask others to do—take Eckman's Alterative promptly and faithfully. The reason we should do this and warrant we have for asking all Consumptives to take it, is that we have the reports of many cures, one of which follows.—

1619 Susquehanna Ave., Phila., Pa.

"Gentlemen: For two years I was afflicted with hemorrhages of the lungs, the number totaled nearly one hundred. Our family physician advised another climate, as to remain would probably be fatal; however, I remained and in February of 1902, I was taken with a severe attack of pneumonia. When I recovered sufficiently to walk about the house I was left with a frightful hacking cough, which no medicine I had taken could alleviate. I was again advised to go to another part of the country. It was at this time, March, 1902, that I learned of Eckman's Alterative. In a short time my cough was gone and I was pronounced 'well' or 'cured.' Since that time I have had two slight attacks of pneumonia and I have resorted to no other medicine to effect a cure.

"I am at present in excellent health and feel that as long as I can obtain Eckman's Alterative, I have no fear of Consumption. I cannot speak too highly for the good it has done."

(Signed) HOWARD L. KLOTZ.

Eckman's Alterative is effective in Bronchitis, Asthma, Hay Fever, Throat and Lung Troubles, and in upbuilding the system. Does not contain poisons, opiates or habit-forming drugs. Ask for booklet of cured cases and write to Eckman Laboratory, Philadelphia, Pa., for more evidence. For sale by all leading druggists and **Erman & Son, drugstore, Newark, O.**

BY INITIATIVE AND REFERENDUM

Old Order of Political Things Is Going To Be Changed.

POWER IN HANDS OF PEOPLE

Partnership Between "Big Business" and Government, With Big Business Doing the Governing, Is Vicious and Must Be Destroyed. Everything That Stands Between the People and Their Government Must Be Swept Away.

By W. G. EGGLESTON.

Yes, we have a republican "form" of government — "form," mind you, but not substance. And if the roof of your house was made of poultry wire, you would have the "form" of a roof over you; but what good would it be when it rains, or when the snow comes, or when the thermometer goes up to 135 in summer sun? Would you be proud of that "form" of roof?

Call the advocates of the initiative and referendum "radicals," if you please; and condemn the initiative and referendum with the words "fad" and "ism" if you choose. That won't matter, for the old order of political things is going to be changed, and is being changed. The "radicals" advocate restoration of the people's government to the people. We have the "form" of representative government; the "radicals" intend to have the substance of representative government.

Who object to that? The men who are satisfied with the form without the substance because it is profitable to them; and it is profitable because by controlling government they have forced it into partnership with them—and they get the profits of the partnership. That leaves the people outside without voice in the government.

The partnership between Big Business and government, with Big Business doing the governing, is vicious; therefore it must be destroyed. How? By breaking up the partnership and making the government represent the people. The people must not only be brought into the game, but they must be the whole game; they must be the government. To do that we must sweep something away, and make a clean sweep. What?

Everything and anything that stands between the people and their government. We must square the facts in our political life with the pretty theory we have been looking at and calling "representative government." We must have the kind of government we have been thinking we had. We have been living in a political fool's paradise, thinking we had something we didn't have. No one but a fool really wants to live in a fool's paradise.

"Radicalism"? Yes, radical-ism, if you choose; the name doesn't matter. Calling a fruit cake a skunk won't make it smell bad. What if the initiative and referendum is radical; will that hurt? The people are radical because they want to go to the root of political evils, dig them up and get rid of them. The people want to get rid of political evils because the people are progressive, and want to be rid of everything that stands in the path of progress.

The very men who complain of radical-ism tell us that what we need is conservat-ism. They want one kind of "ism," but don't want another kind. They want the kind that pays them a profit out of their control of government. Go look at the water roaring over the rocks in a river. What makes the trouble? The water, following its natural course to the sea? The "radical" water, trying to go on and on, or the standpat, conservative rocks, standing in the way of progress? And when we want to make the stream navigable, do we blow up the water or the rocks? Do we dam the water or damn the rocks?

The American people are not going to destroy their country, they are not going to destroy their government. The man who puts a new foundation under his house, because the old foundation is weak, does not injure the house. When he puts on a new roof, in place of the old roof that leaks, he does not injure his house or his goods.

P. V. Beatty of Mt. Vernon, mingled with Newark friends Monday.

"Can't You Help My Baby"

MOTHERS OF ECZEMA TORTURED CHILDREN ASK US THIS.

Try This Remedy at Our Risk.

Of all the ills of childhood none causes more suffering than eczema and the other itching, burning rashes that drive the little ones almost frantic.

Nowadays when mothers ask us "Can't you help my baby get relief from eczema," we say, "Yes." Our new skin remedy, Saxon Salve, has worked some very remarkable cures here, not only for children but for adults as well.

Its first effect is to stop the terrible itching and burning, and make the skin comfortable. Then it is absorbed right into the skin destroying the germs and exerting its healing power at the seat of the disease.

We guarantee Saxon Salve to give satisfaction when used for eruptions and skin troubles, of any kind, paying back your money if it does not. —F. D. Hall druggist, Newark, O.

$25.00 REWARD

For the return of bay horse, double-gaited, weight about 1000 lbs., has wire scratch on front foot above hoof. A newly-painted top buggy, auto seat, piano box, red running gears, black body, high wheeled and arch axle, Columbus Buggy Co. make. Stolen from in front of postoffice, Newark, O., November 3, 1911, at 1:15 p. m.

7-1x THOMAS A. KENNEDY.

LITTLE SURPRISES.

"You did perfectly right in benching me, umpire; I was making a blame fool of myself."

"All I wanted was the postage stamp, Mr. Hinker, but while I am here I may as well get a bottle of perfumery and some face powder."

"There's no occasion for you offering me any money, sir; your ordinance will go through on its merits."

"I see by your scales, ma'am, that this chunk of ice weighs 56 pounds. I'll have to take it back to the wagon and chip a little off."

"Your auto doesn't need any overhauling, Mr. Crankley; it's in perfect order. No, sir; no charge."

"As the church happens to have a large fund in its treasury, brethren, no collection will be taken up this morning."

"MOTHERS, YOU SHOULD ALWAYS KEEP IT IN YOUR HOMES"

"How My Boy Was Cured By Using Father John's Medicine."

(By Mrs. Hattie A. Smith.)

Mrs. Hattie A. Smith, in a recent letter says: "Father John's Medicine ought to be in every home. My poor little boy, seven years old, was sick for ten days with a bad cold and I was much worried over him. He had a very high fever and pains all over him. I had a bottle of Father John's Medicine at one time when I was sick with a cold in my chest and back, and it did me so much good that now I got a small bottle for Joseph. It helped him so much that I got a large sized one last Saturday. He will not let me forget to give it to him at bedtime. He is back in school now, and is feeling fine."

(Signed) HATTIE A. SMITH.
4019 Locust St., Philadelphia, Pa.

Cures colds and all throat and lung troubles. Not a patent medicine, and free from poisonous drugs or alcohol. Fifty years in use.

TALKING AND DOING.

For years I talked, day out, day in, of triumphs that I planned to win. I hung about the market place and poured through my elastic face a flood of visionary schemes and futile plans and bughouse dreams. I'd win distinction as a cook; I'd write an epoch making book; I'd twang a lyre in noble race; I'd go and elevate the stage. A hundred schemes did I invent, and now I sit, without a cent, as gloomy as an itchy owl, while wolves around my doorway howl. And friends of mine who talked much less have hewn a patchway to success; I see them in their motor cars, with fuzzy hats and real cigars. Their wives are wearing gems and furs, while mine is wearing cockleburs. Too late I see where I was wrong; when I was young and brisk and strong, I should have had for work desire — dreams are for old men by the fire.

Copyright, 1911, by George Matthew Adams. Walt Mason

Timely Advice

A Protection Against Bronchitis and Pneumonia.

Into a pitcher put a tablespoonful of butter, one-quarter cup light brown sugar, an ounce of fresh, whole allspice and a pint of Duffy's pure malt whiskey. Let it stand for half an hour; then add one-half pint boiling water. Let it stand again for a short while, and before serving stir well and add the juice of one orange and one lemon. This is to be served in a wine glass.

Dr. D. G. Soper of Detroit, Mich., says "This drink yields good results from every tablespoonful."

It is very wholesome, appetizing and strengthening, especially for fever and chills in stormy and blustering weather. Prompt action on such occasions will ward off many a serious and oft times fatal attack of bronchitis and pneumonia, as well as irritating coughs and colds.

Strong Healthy Women

If a woman is strong and healthy in a womanly way, motherhood means to her but little suffering. The trouble lies in the fact that the many women suffer from weakness and disease of the distinctly feminine organism and are unfitted for motherhood. This can be remedied.

Dr. Pierce's Favorite Prescription

Cures the weaknesses and disorders of women. It acts directly on the delicate and important organs concerned in motherhood, making them healthy, strong, vigorous, virile and elastic.

"Favorite Prescription" banishes the indispositions of the period of expectancy and makes baby's advent easy and almost painless. It quickens and vitalizes the feminine organs, and insures a healthy and robust baby. Thousands of women have testified to its marvelous merits.

It Makes Weak Women Strong. It Makes Sick Women Well.

Honest druggists do not offer substitutes, and urge them upon you as "just as good." Accept no secret nostrum in place of this *non-secret* remedy. It contains not a drop of alcohol and not a grain of habit-forming or injurious drugs. Is a pure glyceric extract of healing, native American roots.

Young SAFETY Razor

"The any-angle razor"

THERE is no greater satisfaction than the knowledge that you have in your home, ready for instant use, a razor that will give you a perfect shave without demanding from you a barber's experience and ability. You get this satisfaction from the Young Safety Razor.

It is the one Safety Razor that gives the *diagonal stroke.* It has the safety feature of all safety razors; it has blades of the finest quality — blades with as keen-cutting edges as the careful grinding, honing and stropping by an expert can give them. It is light, handy and nicely balanced, and above all, is so constructed that you get what you cannot get in any other safety razor — the diagonal stroke in shaving.

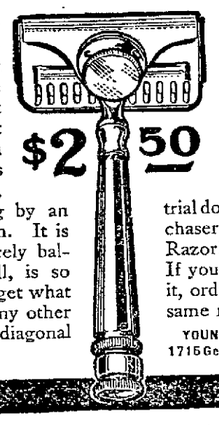

30 Days Free Trial

All dealers are authorized by us to take the Young Safety Razor back and refund the $2.50 if a thirty day trial does not convince the purchaser that the Young Safety Razor is all that we claim for it. If your dealer does not carry it, order direct from us with same return privilege.

YOUNG SAFETY RAZOR COMPANY
1715 Germantown Ave., Philadelphia, Pa.

Superior Endures.

SUPERIOR PORTLAND CEMENT

SOLD BY
The P. Smith Sons Lumber Co.
Newark, O.

Before you spend a cent for Cement

Ask us for our Free Superior Literature. It will post you on many vital points, such as fineness, low magnesia, proportions for concrete, etc. Superior makes dense, solid concrete that will endure for ages. It's a true Portland Cement, used by the U. S. Government and leading engineers, contractors, and dealers. Insist on Superior.

Union Trust Building, Cincinnati, O.
Justus Collins, President.

The Superior Portland Cement Co.

For Every Member of the Family

There is no bread quite so pure, so wholesome, so delicious, so healthful as

Table WRAPT BREAD **Queen**

Made clean, baked clean, sold clean. Your grocer has it, or can get it for you

C. H. Huber

Bakery—61 S. Second St

Checking Accounts Solicited

This bank solicits the checking accounts of firms and individuals, and extends to such customers every reasonable courtesy and facility

The Newark Trust Company

Advocate Want Ads Bring Results.

ROYAL BAKING POWDER

Indispensable to the housewife who takes pride in her baking

With no other baking powder can biscuit, cake and hot-breads be made so pure, healthful and delicious

The only Baking Powder Made from Royal Grape Cream of Tartar — made from grapes —

SOCIETY

The Monday Talks held the first meeting of the present season at the trustees room in the Memorial building. The following program was given from the calendar:

Greetings by the President.

Origin and Development of Greek Tragedy—Mrs. Schmidt.

Report of the State Federation Meeting in Cleveland.

Literature: Agamemnon—Aeschylus, Oedipus, Antigone, Sophocles Medea, Alcestis, Euripides, Balaustion's Adventure—Browning.

Pattern Hats, Phipps tailored hats and exclusive Madame Marie hats will be sold cheap this week. Clouse and Schauweker. 7-2t

Miss Mary Follett entertained the members of the Tuesday Evening Bridge club on Monday evening of this week at her home in Wyoming street. Miss Louise Elliott received the club prizes. Refreshments were served the members and following guests: Miss Mabel Smucker and Miss Elizabeth Sohn.

Mrs. George Rodgers will entertain the members of the Sesame club on Wednesday afternoon, November 8 at her home in Ash street.

Mrs. Charles Yowell very pleasantly entertained the Ladies Aid society of Amsterdam last Wednesday. Those in attendance were: Mrs. Lula Dowers, Miss Bertha Powers, Mrs. Minerva Orr, Mrs. Lida Powers, Miss Clara Powers, Mrs. Lizzie Orr, Mrs. Flora Coughern, Mrs. Clara Fulk, Mrs. May Catlin and son Fred, Master Paul Powers. The next meeting will be with Mrs. Lizzie Orr, December 6.

We just received a large line of new beaver hats and will close them out cheap this week. Clouse & Shauweker, 41 Hudson ave. 7-2t

Mr. and Mrs. Charles Yowell of Route No. 5, very charmingly entertained friends Sunday. Those present were Mr. Frank Yowell, Miss Pearl Orr, Mr. and Mrs. Milford Griffith of Newark, Mr. and Mrs. Charles Harner and son Sherwood of Linnville, Mrs. George Orr and Mr. and Mrs. Charles Orr and daughter Miss Olive of Amsterdam.

Willow Plume sale. Clause & Schauweker, 42 Hudson ave. 7-2t

BROWN—WARDEN.

At the residence of the officiating clergyman, Rev. T. J. McClelland, of this city, on November 4th, Mr. Orlando Dwight Brown, telegraph operator for the B. and O. at Sonora, O., with Miss Ethel Warden of New Concord, O., who has been a prominent and successful school teacher in Muskingum county. Their future home will be at Sonora, Ohio.

The Jolly Five gave a very successful dance at the M. W. of A. hall Saturday evening, November 4th. Two moonlight dances were given in which Miss Emily Hamilton and Mr. William Reynolds sang.

Mean Insinuation.

"Did you notice how Mabel changed color the other day?"

"Well, I suppose the kind she was using before didn't suit her complexion."

PERSONALS

Walter B. Floyd of Columbus is spending the day in the city.

'Squire G. W. Horton is confined to his home today with sickness.

P. B. Martin of Springfield is in the city looking after business interests.

J. S. Law of Buckeye City, O, is in the city on business and is stopping at the Seiler.

Edward Kibler, Sr., of the firm of Kibler & Kibler, is in Columbus today on legal business.

Misses Emma and Izetta Waddell have returned to Mt. Vernon after a few days visit in Newark.

Miss Carrie Allison of Sidney, Ohio, is the guest of Miss Anna Wolfe at her home in the North End.

S. E. Laylord and wife of Hanover were in the city over Monday night and registered at the Seiler.

Mrs. C. M. Bounnell, after a two weeks' visit with her parents, left for her home in Chicago this morning.

Mr. and Mrs. Johnson Weatherwax of Coshocton spent Sunday in Newark, the guests of Mr. and Mrs. Wm. Dover.

Flay Shirer of Cleveland, who has been visiting at his home in West Church street, has returned to Cleveland.

Mr. Roe Bremigan, representing a wholesale wallpaper house of Detroit, Mich., was in the city yesterday on business.

Mr. and Mrs. A. O. Duffy, who have been visiting relatives and friends in Cambridge for some days, have returned home.

Rollo Peacock, Robert Stevenson, Blaine Schoeffer and John Guenther of Coshocton made a trip to this city Sunday on their motor cycles.

Warner J. Devoe of the Automatic Telephone company, went to Mt Vernon Monday night to vote. He returned to Newark this morning.

Mr. and Mrs. George Swartz and Mr. and Mrs. G. F. Richardson of Jacksontown, visited E. G. Taylor at his home on Second street Sunday.

Mr. and Mrs. Anthony Weaver of Coshocton have returned home after spending a few days with Mr. and Mrs. James W. Cronin of this city.

Mr. and Mrs. James F. Denman of Monroeville, O., who have been visiting relatives and friends in the city for a few days, have returned home.

Mr. and Mrs. N. A. Davidson of Steubenville, O., who have been visiting relatives and friends in the city during the past week, returned home Tuesday.

POMERENE HAS NOT DROPPED THE STANDARD FIGHT

Canton, O., Nov 7.—Senator Pomerene upon his return from Milwaukee, where he has been sitting with the committee investigating the election of Senator Stevenson, today declared that he has not dropped his fight for criminal prosecution of officers of the Standard Oil trust. He says he will also urge congress to adopt a bill for letting United States funds to banks which offer the highest bid in the way of interest. Pomerene declared that Harmon's sentiment is rapidly growing in the south and west.

ANNUAL MEETING OF COUNTY CLUB MONDAY EVENING

Stockholders Vote to Change Name of Club to the Moundbuilders' Country Club Company.

The annual meeting of the Licking County Country Club Company was held at the club house last evening at 8 o'clock and was attended by nearly one hundred members, attracted by the business to come before the meeting which was the election of three members of the Board of Governors and the consideration of an amendment to the constitution providing for the election of president and vice-president by direct vote of the stockholding members, instead of their election by the board of Governors as the constitution now provides.

These questions so interested some of the members of the club that considerable campaign work had been done in procuring proxies.

Edward Kibler, Sr., was selected President of the Stockholders meeting and Joseph N. Pugh was chosen secretary. The first business to come before the meeting was the election of three governors. Those put in nomination were Edward Kibler, Sr., James R. Fitzgibbon, Henry O. Norris, James J. Dewey and Clark B. Hatch. The result was the election of the first three named.

Mr. Frederic M. Black moved an amendment to the constitution for the election of president and vice president by direct vote of the stockholders instead of by the board of governors. This elicited protracted and interesting recital of some matters of a more or less personal nature between Mr. A. A. Stasel and Mr. F. M. Black, which were patiently and thoroughly appreciated by the stockholders present, but the amendment was defeated by a vote of 32 yeas to 59 nays.

The report of the treasurer and auditing committee was approved and the stockholders upon motion of John J. Carroll decided to change the names of the Company and to that extent to amend the charter from the Licking Country Club Company to The Moundbuilders' Country Club Company. This change was made by the unanimous vote of the stockholders.

Dandruff and Itching Scalp Yield to Zemo Treatment

Why should you continue to experiment with salves, greasy lotions and fancy hair dressings trying to rid your scalp of germ life. They can't do it because they cannot penetrate to the seat of the trouble and draw the germ life to the surface of the scalp and destroy it.

Why not try a PROVEN REMEDY? One that will do this. We have a remedy that will rid the scalp of germ life and in this way will cure DANDRUFF and ITCHING SCALP.

This remedy is ZEMO, a clean, refined, penetrating scalp tonic that goes right to the seat of the trouble and drives the germ life to the surface and destroys it.

A shampoo with ZEMO (ANTISEPTIC) SOAP and one application of ZEMO will entirely rid the scalp of dandruff and scurf. Do not hesitate, but get a bottle of ZEMO today. It acts on a new principle and will do exactly what we claim for it.

Sold and endorsed by the Evans' Drug Store.

TOMORROW'S MENU

BREAKFAST.
Fruit
Cereal Sugar and Cream
Brown Kidney Stew Baked Potatoes
Toast Coffee

LUNCH.
Scalloped Ham and Macaroni
Rice with Figs Cocoa

DINNER.
Gumbo Soup
Mutton Croquettes
Baked Sweet Potatoes
Browned Turnips
Mayonnaise of Celery
Wafers Cheese
Steamed Bread Pudding
Coffee

Recipes for Nov. 8, 1911.

Scalloped Ham and Macaroni. Break a half pound of macaroni in two inch lengths. Drop into a kettle of boiling salted water and keep at a galloping boil for about forty minutes or until tender, stirring occasionally with a fork. Drain, rinse thoroughly with cold water, and drain again. Make a sauce with one tablespoonful of butter, one of flour and a half pint of milk. When smoothly thickened, stir in one cupful of finely chopped cold boiled ham, half of a teaspoonful of salt, one-half of a teaspoonful of made mustard, a dash of cayenne and one beaten egg. Fill a shallow baking dish with alternate layers of the macaroni, sauce and more chopped ham (a second cupful), sprinkle with buttered crumbs and bake in a quick oven until golden brown.

Steamed Bread Pudding. Two cupfuls of bread crumbs; one cupful of New Orleans molasses; one cupful of hot water on the crumbs; one cupful of flour; one cupful of raisins and currants mixed; one tablespoonful of melted butter; one egg; one teaspoonful of soda dissolved in the hot water. Steam two hours. Serve with cold wine sauce.

The Old Story.

"Had every cent taken last night. Woke up hearing some one in the room. Reached under my pillow for my revolver, but didn't shoot."

"Why didn't you?"

"I'd probably be a widower if I had."—Judge.

Read the Want Columns tonight.

Our Reputation—Wayne-Knit the Best Hosiery in the Country.

Established 1886 **Carroll's** 25th Year in Dry Goods.

Suits

A Splendid Illustration of Values in Smartest Style Women's and Misses' Suits at $25.00.

The matter of value giving is relative—the lowest price doesn't always mean the best values—but when low prices go hand in hand with such suits as are included in this selling—then the very top notch of value giving is reached.

Our Suits at $15.00 are the best that can be bought anywhere at that price.

Dresses

A Most Important Sale of **Dresses Fascinatingly Fashionable** and **Chic At Strikingly Moderate Prices.**

To be well dressed is not a matter of spending many dollars; it's merely a matter of exercising good taste—and good taste is paramount in this display. Every dress and gown is prettily shaped and splendidly original in style. We invite you to see these beautiful dresses. It will be a pleasure to show them, whether you buy or not.

Reduced Prices on Men's Fine Union Suits

Men's Fine All Linen Union Suits.
Men's High Grade Silk and Wool Union Suits.
Men's All Wool Union Suits.
} Formerly sold at $4.50 to $6.00, to close at $2.98.

All Wool Blankets, well known St. Mary's Brand, superior to all other makes; infinite care being given to perfect finish, trim and weight. All sizes at Reasonable Prices. Also a **Splendid Line of Fine Comforts.**

John J. Carroll

Centemeri Gloves Nemo Corsets

SECOND NUMBER LECTURE COURSE THIS EVENING

One of the greatest attractions offered during the high school lecture course will be the Philharmonica Orchestral club of Boston, which will appear at the High School Auditorium this evening as the second number on the course. This celebrated musical organization is composed of artists of national reputation and those who attend the concert this evening will undoubtedly be given a fine musical treat.

Balked at Cold Steel.

"I wouldn't let a doctor cut my foot off," said H. D. Ely, Bantam, O., "although a horrible ulcer had been the plague of my life for four years. Instead I used Bucklen's Arnica Salve, and my foot was soon completely cured." Heals burns, boils, sores, bruises, eczema, pimples, corns. Surest pile cure. 25c. at F. D. Hall's.

One of the Helps to an Artistic Home.

IN planning a restful and attractive home, the wall-papers play an important part. They should be taken into account when designing the treatment of a room, and looked upon as part of the furnishings, quite as much as rugs and draperies.

To secure the most artistic effects, the walls should, as a rule, be considered simply as backgrounds; and should be quiet and unobtrusive, and blend harmoniously with the other furnishings. Now and then for the sake of variety, a wall-paper may be very individual and striking. But in this case, the paper should dominate the furnishings. It should be the keynote, and the other things play up to it. But this should really only be done in a large house, and when furnishings and wall-paper can be changed as soon as the eye tires of them. In a small house, where an entire floor is often seen at a glance, or in the home where furnishings and papering must remain unchanged for years, so pronounced a style is not advisable. One tires of these striking effects much sooner than of unobtrusive styles.

One of the most artistic wall papers is the Japanese grass cloth. It is particularly good for the hall, though it can be used in the other rooms of the first floor. Indeed, a most delightful effect is secured, especially in small houses, by papering the whole first floor throughout with the same paper; sometimes in the same color, sometimes in various shades of the same color. As the eye wanders from one room to another, there is no break in the color harmony, no intrusion of a jarring note.

This grass cloth is very good for this purpose. It is soft, rich, neutral in coloring. It has an irregular, rough weave which adds a depth to its color that has a high decorative value in itself, and enhances the furnishing value of pictures and other articles.

The textile papers, or papers in fabric effects, are also very good, both for the hall and the other rooms of the first floor. In choosing these, select such patterns as give the effect of depth of coloring.

The foliage and scenic papers give charming results in the dining room, if a change from the plain effects is desired.

For the bedrooms, two-toned striped or figured papers with a dainty floral border are most artistic. Though lighter and daintier than the papers for the first floor, bedroom papers of this character are still unobtrusive, and make good backgrounds for pictures and draperies.

For the best effects, the walls should not be cut up too much with lines and panels. There should be nothing to distract the eye from the pictures or furnishings. All should blend harmoniously.

It is not always possible when renting a house, to get the kind of wall papering one wants, but if building or repapering, then one can gratify one's taste. And if these points are borne in mind when choosing wall paper, the results will have satisfactory furnishing value. And since the right wall paper helps so much in giving a restful charm to the home, it pays sometimes to repaper rather than to endure papering that constantly assails the eye with inharmony and discord.

Barbara Boyd.

This is the Stove Polish **YOU** Should Use

IT'S different from others because more care is taken in the making and the materials used are of higher grade.

Black Silk Stove Polish

Makes a brilliant, silky polish that does not rub off or dust off, and the shine lasts four times as long as ordinary stove polish. Used on sample stoves and sold by hardware dealers.

All we ask is a trial. Use it on your cook stove, your parlor stove or your gas range. If you don't find it the best stove polish you ever used, your dealer is authorized to refund your money. Insist on Black Silk Stove Polish. Made in liquid or paste—one quality.

BLACK SILK STOVE POLISH WORKS
Sterling, Illinois

Use Black Silk Air-Drying Iron Enamel on grates, registers, stove pipes—prevents rusting.
Use Black Silk Metal Polish for silver, nickel or brass. It has no equal for use on automobiles.

Get a Can TODAY

JOHN M. SWARTZ,
Attorney-at-Law.

Practices in all courts. Will attend promptly to the business entrusted to him. Special Attention given to collections, administrations of estates, accounts of administrators, executors, guardians and trustees, carefully stated and attended to. Special facilities for obtaining patents in all countries.

Office Over Franklin National Bank.

Pianos For Christmas

The holiday season is fast approaching. In order to give early shoppers a chance, I will sell all Pianos and Organs at very special prices until Dec. 25, 1911. I have contracted for a large supply of the finest pianos from the following factories.

Baldwin, Hamilton, Howard, Martin Bros., Krueger and Wright.

I also have a few slightly used Pianos at very low prices.

Sheet Music at 5c and 10c a copy.

Please call and inspect our line.

E. R. Francis
18 Church Street

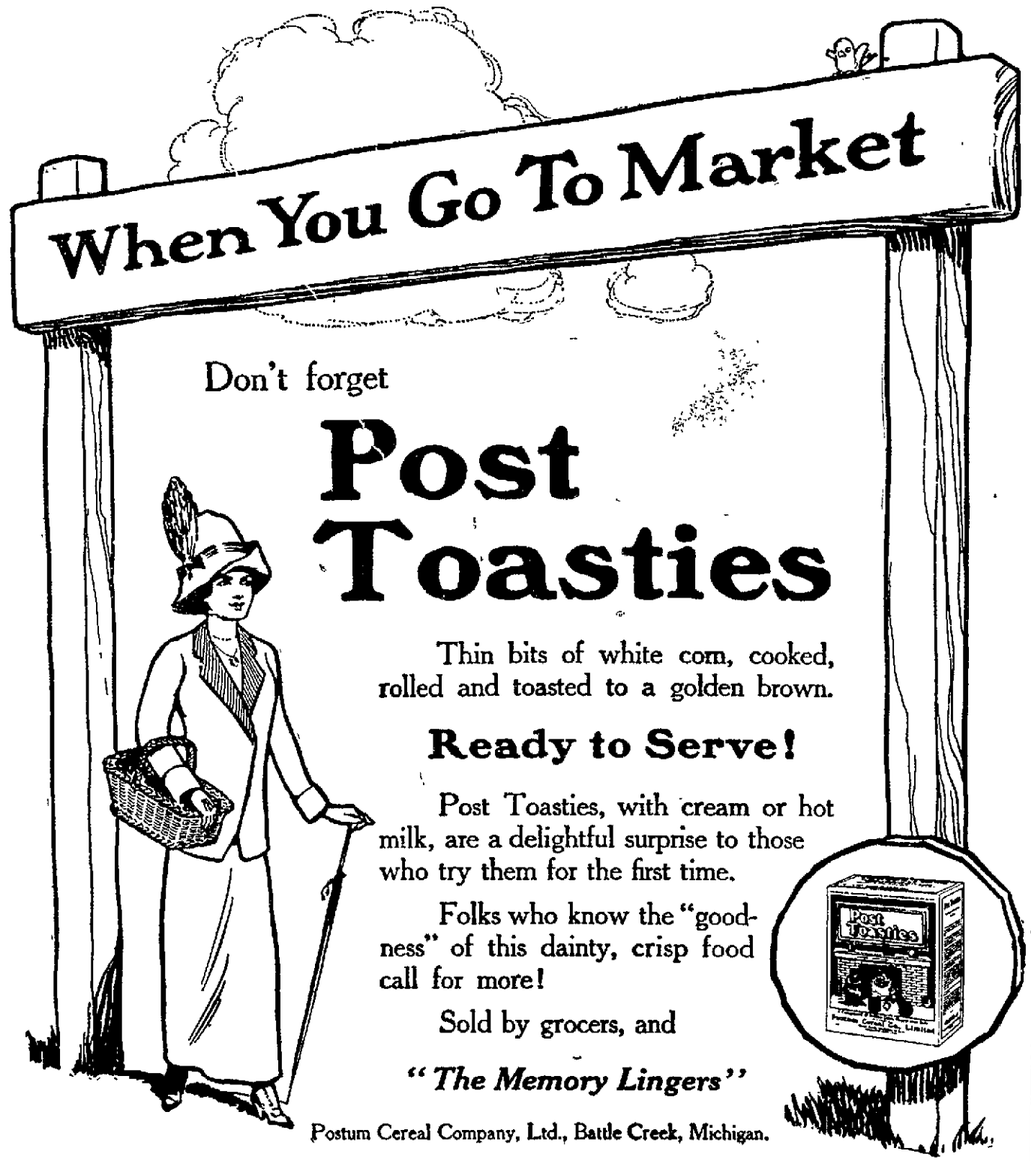

New Colds Bad enough, to be sure. But old colds are worse. Better stop your fresh cold at once. Never hesitate to ask your doctor about Ayer's Cherry Pectoral. Use it or not, as he says. He knows. J. C. Ayer Co., Lowell, Mass.

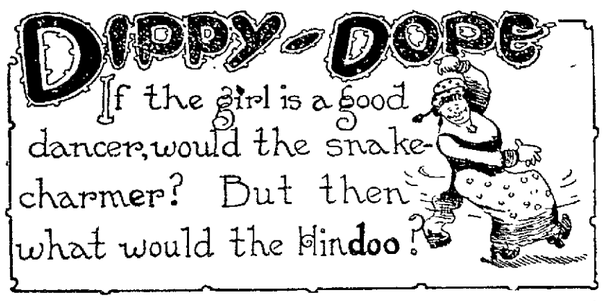

Polly Ran as Fast as She Could.

Daddy's Bedtime Story— Where Poor Polly's Custard Reward Went

"I WANT to tell you about a little girl named Polly," said daddy. "Polly was a good little soul—always ready to run errands for the family and always cheerful about it."

Jack smiled meaningly at Evelyn, for she had not been so very cheerful when asked to run upstairs and get daddy's slippers when he had come home that evening all tired out.

"One day when she was baking Polly's mother said to her, 'You have been such a good little girl today that I will make a nice custard for your lunch if you will run over to Mrs. Hobbs' and get some milk.'

"Polly was delighted, for she dearly loved custards, and, although she was quite tired, she ran quickly to the cupboard and got down the glass pitcher which her mother said she would find in the corner.

"She hurried on her way as fast as she could, and Mrs. Hobbs smiled when Polly told her the milk was to make a custard for her lunch.

"Now, Polly did not notice the milk until she was almost home. Then she was horrified to see that the pitcher was half empty.

"'Polly, Polly, you must have been careless and spilled some of the milk,' said her mother, and then she set the pitcher down in the kitchen sink. She was not yet quite ready to mix up the custard.

"When Polly's mother was ready to mix the custard she picked up the pitcher and peered inside.

"'Why, the cat must have been at the milk,' she exclaimed. 'There's only a trifle in here. Polly, suppose you run back to Mrs. Hobbs and get some more. Mind you don't spill it this time.'

"Polly ran as fast as her chubby legs would carry her, and again when she got home the pitcher was only half full.

"'Strange!' said Polly's mother, but this time she poured the milk into a bowl and held the pitcher up to the light. There in the bottom of the pitcher was a tiny hole where the glass had been chipped away, and out of this the milk had leaked drop by drop all the way home.

"'Bless me,' Polly's mother exclaimed; 'now I remember! I knocked it against the corner of the cake box as I put it away, but who would have thought it would chip out the glass like that. Never mind, Polly; you shall have a tart with meringue to make up for your two long walks.'

"And Polly smiled and said, 'Thank you, mother,' just as pleasantly as though she had not had to run the half mile to Mrs. Hobbs' house twice in one morning."

IN PARAGRAPHS

MASONIC CALENDAR.

Acme Lodge.
Acme Lodge, F. and A. M., Thursday evening, Nov. 9, 7 p. m. Regular and election.

Newark Lodge.
Newark Lodge No. 97 F. & A. M. Special, Friday, Nov. 10, 1911. 7:00 p. m. E. A.
Wednesday, Dec. 6, 7 p. m. Election of officers.

Warren Chapter, No. 6, R. A. M.
Special convocations, Tuesday, November 14. Mark master degree. Monday, Nov. 20. Past and Most Ex. Master, Monday, Nov. 27, Royal Arch degree. Work to commence at 3:30 p. m.

Bigelow Council, No. 7 R. & S. M.
Stated Assembly, Wednesday Dec. 6. Regular business and work in degrees.

Loyal Order of Moose Calendar.
Meets every Thursday evening. House Committee every Tuesday evening.

Clouse & Schauweker's trimmed hat sale this week. 7-2t

Erman's Cut Rate Drug Stores give you the best for the least money. See our windows today. 7-21-tf

Wehrle Stoves at Gleichauf's. 10-3-tf

At the Mazda
Colleen Bawn, one of the best pictures ever made, will be shown tonight. Three reels. Admission 5c. 1

Use Crystal Spring Water. A pure soft water. None better. Delivered daily. Call Citz. phone 8931 Red. Bower & Bower. 6-2dtf

Erman's Original Cut Rate Drug Stores save you money. Arcade, 405 W. Main, 361 East Main. 7-21-tf

We cut on everything and our motto is "One Price to all." Erman's Cut Rate Drug Stores. 7-21-tf

Dr. A. V. Davis, Dentist.
Teeth extracted without pain. Office 6½ W Main., over City Drug Store. Cit. phone 1318. 10-21tf

Mrs. Horcher's scholars and friends are cordially invited to attend the club dance at A. I. U. hall Friday, Nov. 10. 7d3x

Special Sale.
Beginning Wednesday morning on all trimmed hats. Children's hats at half price. C. Crouse, 34 North Fourth St.

Robes and Blankets
Coulter-Flory
Hardware Roofing
3-4t

"Good Things to Eat," go to Arcade Market. 2d10

Coal and Gas Heaters
Coulter-Flory
Hardware Roofing
3-4t

Don't Miss
Seeing Colleen Bown at the Mazda theatre tonight. Admission 5c. 1

Wehrle Stoves at Gleichauf's. 10-3-tf

Chalybeate Spring Water
Is pure. Deliveries made daily to your door at nominal price. Bottles washed and filled daily at springs. Phone 1318. Office 6½ West Main, over City Drug Store. 10-11-tf

Umbrellas recovered and repaired at Parkinson's Elmwood Court.

Clouse and Schauweker's trimmed hat sale this week. 42 Hdson ave. 7-2t

Special Sale.
Beginning Wednesday morning on all trimmed hats. Children's hats at half price. C. Crouse, 34 North Fourth St.

Guns and Ammunition
Coulter-Flory
Hardware Roofing
3-4t

Grandle's Bargain Sale.
This week only, Peroxide Hydrogen 5c. per bottle. Grandle's Drug Store, 14 W. Main St. 6d6

Take Your Watch
To Mackenzie to repair. All work guaranteed. 53 North Third street 10-14Ft8t

Hot Air Furnaces
Coulter-Flory
Hardware Roofing
3-4t

No Police Court.
Mayor Ankele had no session of police court Tuesday morning, there being no cases on the slate.

Building Permit.
A building permit has been issued at the office of the director of service to Frank Watkins for an addition to his home at 11 N. Norris to cost $125.

Case Dismissed.
In Mayor Ankele's court Monday afternoon, the charge against Joe Anderson, who is alleged to have sold a bushel of potatoes which did not come up to standard weight, was dismissed for want of evidence.

Storage for fifty automobiles and rigs at Licking Motor Car Co., 34 and 36 South Fourth. Best accomodations. 7-tf

Birth Announcement.
Born, to Mr. and Mrs. Henry F. Gartner, at their home in Shawnee, a ten pound baby boy. Mr. Gartner formerly lived in Newark.

Home From Funeral.
Mr. and Mrs. John Higgins of West Main street, have returned home from Paducah, Ky. They were called there to attend the funeral of Mrs. Higgins' nephew Mr. Frank Donovan, who died in Andes, Mexico.

Elks' Initiation.
Lodge 391 B. P. O. E. will hold initiation at the lodge rooms this evening when a number of candidates for Elkdom will be taken in. The initiation will be followed by a social session.

Hearing Later.
Henry Loewendick was arrested about noon Tuesday on a charge of violating the Rose law, it being alleged that he had his saloon on Railroad street open. He will be given a hearing later.

Nothing Doing.
Officers Scott and Burke and Wagonman McClure were sent to the saloon of Andy Verbe in West Newark Tuesday morning, the report having reached police headquarters that he was keeping his place open in violation of the Rose Law. The police found the place securely locked and nothing doing when they arrived.

Council Meeting.
A very brief session of the city council was held Monday night. The regular routine of business was dispensed with and only one resolution was offered. This resolution was one directing the public service department to establish sidewalk grades on Hancock and Riley streets in West Newark to give the property owners the correct grade for proposed new sidewalks.

Triple Effect Gas Heaters, Estate Gas Ranges. Elliott Hdwe. Co. 10-2tf

Willow plumes will be sold very cheap all of this week at our store. Clouse & Schauweker, 42 Hudson ave. 7-2t

Don Winter Uniforms.
Trainmen on the Pennsylvania lines have donned their winter uniforms.

Special Program.
Music and singing, together with Colleen Bawn, at the Mazda tonight. 7d1t

Special Sale.
Beginning Wednesday morning on all trimmed hats. Children's hats at half price. C. Crouse, 34 North Fourth St.

The Arcade Florist.
Fine mixed Tulip Bulbs, 1c. each; best hyacinths, 5c each; Daffodils, 3c. each; Crocuses, 8c. per dozen. The Arcade Florist. 16tf

Watch our windows every day for specials—Erman's Cut Rate Drug Stores. 7-21-tf

Every Picture
In Colleen Bawn was taken in Ireland by the Kalem Co. and will be shown at the Mazda tonight. 7d1

Auto Storage, 34 and 36 South Fourth Street. Licking Motor Car Company. 7-tf

Quarter Century Ago.

(From Advocate, Nov. 7, 1886.)

At a meeting of the Board of Trustees of Denison University, Rev. Galusha Anderson D. D., was unanimously elected president.

Through freights on the B. and O. from Chicago are making poor time today on account of the heavy wet snow on the Chicago division.

Mr. George Platto is lying seriously ill at his home in Wilson street.

Fifty Years Ago Today. Nov. 7.

Dupont's fleet engaged the Confederate ships and forts at Port Royal at 9:26 a. m., and at 2:20 the principal fort was abandoned by its defenders and the Confederate ships in retreat. At night the second and last fort was also abandoned, opening the harbor to the Federal forces.

Brigadier General U. S. Grant attacked the Confederate post at Belmont, Mo., but was repulsed and forced to retreat to the cover of Federal gunboats.

BRAIN TICKLER

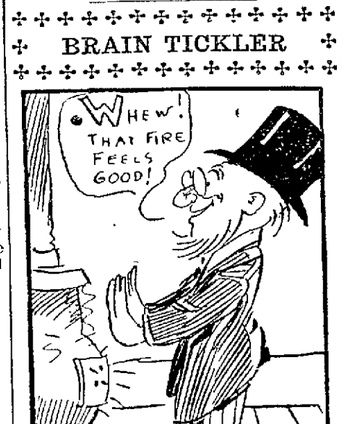

What crop grown on the farm?

Answer to yesterday's puzzle—Corn.

NEWBRO'S HERPICIDE

Did Not Disappoint.

Don't become discouraged simply because your hair falls and is thin, weak and wispy until you have tried Herpicide. "I first began to use Newbro's Herpicide, three years ago, after a spell of fever, which caused me to become almost bald. Herpicide soon restored the quantity and natural color of my hair. I feel lost without a bottle of Herpicide in the house." Thus Mrs. Anna C. Layn, 821 Second ave., Louisville, Ky., tells in her own words how she lost her hair and how she got it back. Mrs. Layn's experience has been duplicated a thousand times and can be repeated thousands more.

Newbro's Herpicide keeps the hair and scalp in a perfectly healthy condition. When the hair papilla has not been destroyed by the ravages of the dandruff germ, the hair will resume its suspended growth.

Newbro's Herpicide kills the dandruff germ and checks falling hair. The itching of the scalp stops almost instantly. Others imitate and make similar claims, but the original dandruff germ destroyer is Herpicide.

Applications of this wonderful remedy may be obtained at any good barber shop.

Send 10c in postage or silver for sample and booklet to The Herpicide Co., Dept. R. Detroit Mich. W. A. Erman & Son are special agents and guarantee one dollar size bottles.

GLIDDEN TROPHY

The car which is an exact duplicate of the one winning the Glidden tour and securing the much prized trophy against many odds and outclassing seventy-two competitors is now on exhibition at the Licking Motor Car Company show room as well as the complete 1912 Maxwell line which cannot be surpassed for quality, durability and price.

Call and see this remarkable car which sells for $1280.00. Licking Motor Car Company, 34 and 36 South Fourth street, Newark, Ohio.

BOWLING.

Last night at Wilson's alleys the Has-Beens took Wilson's team over 99 pins in three games. Dr. Barrick of the Has-Beens had high score 209 and also high average 197. These two teams will roll another match next Friday night.

Wilsons.

Blinc	170	165	139	474
Nutter	176	148	161	485
Kates	147	197	201	545
Pratt	179	159	169	507
Peterman	182	.60	162	504
Totals	854	829	832	2515

Has-Beens.

Graeser	128	166	201	493
Barick	204	209	177	590
Jackson	190	148	155	493
Inkinson	168	155	171	494
Sprague	179	171	192	542
Totals	869	849	896	2614

Quintet League.

On the Atherton alleys last night in the City Quintet League the Keen Kutters won two games from the Indians. Weiss rolled high score and was high average man. The scores:

Keen Kutters—			
H. Crean	42	46	41—129
Miller	47	34	39—120
Hoffman	40	52	52—144
Weiss	54	60	47—161
R. Tracy	49	48	56—153
Totals	232	240	235—707

Indians—			
G. Tracy	49	51	41—141
Fitzgerald	41	42	50—133
Mackenzie	53	46	41—110
J. Crean	52	49	44—145
Kelley	58	46	48—152
Totals	253	234	227—714

Tonight—Imperials vs. Diamond Edge.

ADVENTURES IN SOCIETY

That a man may be a great statesman, an eminent scholar and a man of invincible power and yet be the rawest recruit in the social world is the motive of David Graham Phillips's new novel "The Fashionable Adventures of Joshua Craig," a beautiful book of fiction for fifty cents. At "Get the Habit"—Norton's Book Store.

DUTIES OF WEALTH.

Riches afford no excuse for lazy leisure. Wealth is expected to furnish just enough leisure to fit one by such mental training as will make him a leader in some noble effort. There is no place in a democracy for a so called leisure class. There is too much work to be done. They who need not toil for their daily bread should give themselves to the larger and deeper needs of the community. In a thousand ways the man of wealth may be a benefactor to mankind. When he refuses to be and prefers to spend his time in mere pleasure seeking he is forced to take a place which in the eyes of the world is contemptible. Not what a man has, but what he is, fixes his place in the estimation of the world.—Rev. Charles B. Mitchell.

Headaches Quit

when the stomach, liver and bowels are kept in the good condition in which they will be by the prompt use of

BEECHAM'S PILLS

Sold Everywhere. In boxes 10c. and 25c.

The WANT ADS

Our little Want Ads go everywhere—every day. No matter how dull or hard the times may be—they never stop working. Read them now.

3 Lines, 3 Times 25 Cents.

The reason why our Classified Ads bring results is that they are read and used by the most progressive and the shrewdest people in the city.

WANTED.

Horses wanted, team of draft horses; weight about 1300 lbs. W. D. Fulton, Auto. phone 1463. 7d3t

Work to do by the day. Call Bell phone 733-R. 7d3t

Position as stenographer or office girl. Address D. L. A., care Advocate. 6d3t

To buy leather gun case. Call Auto. phone 1068. 6d3t

Position by neat appearing young lady. Good education. Willing to leave city if necessary. Address A. I. N., Gen. Delivery, Newark, O. 4d3t

You to know that you can get good work, low prices and a square deal at Albany Dentists, 31 1-2 South Side Square. 11-4d6t

Your clock to repair, called for and delivered. Send postal to F. A. Loar, 49 Franklin St., Newark. 11-4d1mo*

Everybody to try Bigoee for plumbing work. New phone 4423, shop rear 176 Hudson Ave. 3-25dtf

POSITION WANTED.

By young lady as demonstrator, office work, or comparison, good appearance good education, willing to leave city. F. I. R., care Advocate. 7d3t

WANTED—MALE HELP.

Young man or boy to drive delivery wagon. Must have reference. C. 506 E. Main St. 7d3t*

Apprentice boys to learn metal working. Good chance. Apply Holophane Glass Co., East End, Newark. 7d3t

Young man for collector. One who knows city thoroughly. State age and give reference. T. E., care Advocate. 7d3t

First class retail shoe salesman, Address "R." care Advocate. 7d2t

Men to husk corn, good wages. Inquire Geo. McNealy, Farmer 18. 4d3t*

WANTED—FEMALE HELP.

Two girls to assist in candy making. Apply at once to the Sparta Confectionery Co. 6d3t

A girl for office, one with some knowledge of bookkeeping preferred. Address X. Y. Z., care Advocate. 6d3t*

Competent girl in small family. No washing. Call at 19 E. Locust St. 4d3t*

LOST.

Friday, Nov. 3, a brown shaw in the village of Granville. Phone 607, Granville, O. 6d3t*

Gold bracelet between 73 N. Williams St. and Central School bldg. Initial "N." engraved on same. Finder return to 73 N. Williams St. or Advocate. 4d3t

KIRK AND HOLTSBERRY

Office 41 South Fourth Street
Expert Craters and Packers.
Piano Moving and Storage a Specialty.
Cleanest and Best Storage Room in City
Automatic Phone 1448.
10-18d1mo

ROCKEFELLER, SR., HAS BEEN DEAD FOR SOME TIME

Cleveland, Nov. 7.—A New York special to the Cleveland Press today says that William Rockefeller, father of John D. Rockefeller and Frank Rockefeller of this city and of William Rockefeller of New York has been dead since a year ago last May. The fact became known today from within the family. It was the first word of that mysterious figure in the family since Ida Tarbell wrote her history of the Standard Oil and told a story of the elder Rockefeller being a horse trader. After the attack by Miss Tarbell no member of the Rockefeller family would say if the old man was living or dead. It was popularly supposed he was living on a western ranch, but it is now known that he lived in New York state.

At his death he was nearly 100 years old. The same secrecy is now being maintained regarding his grave as surrounded his retreat in the latter years of his life.

ABE MARTIN SAYS:

Miss Fawn Lippincut is workin' on a calcimine formula t' enliven pale car lobes.

There seems to be a unwritten law makin' it all right t' steal a umbreller.

FOR SALE—MISCELLANEOUS.

Second-hand store, selling new and second-hand goods; well established; large stock; loan office; also horse and wagon, centrally located in city of 10,000. No opposition. Seven-room flat overhead, also barn. Have bought farm reason for selling. Will remain to familiarize purchaser; also 1911 De Tamble touring car, run 6 months. Address J. A. H., care Advocate. 7d12t*

Bicycle, good as new. Cheap if sold soon. Call at 251 Merchant St., or phone 4588. 7d3t*

20 tons fine ground old process oil meal. Osburn & Kerr, Indiana St. Both phones. 2-17dtf

A short black fur coat. A bargain. Call at 32 Fulton Ave., or Auto phone 6039. 6d3t*

Fine walnut bookcase, suitable for physician or attorney. Inquire Mrs. Geo. F. Franklin, 3rd floor Jutlew Building, W. Locust St. 6d3t

Fortune gas heater. 16 size. Inquire 47 N. Buena Vista St. 6d3t*

Bay mare, spring wagon, platform scales, draws 600 lbs. Inquire 554 Hudson Ave. Phone 7316. 6d3t*

Calf brains, 10c lb. Limburger cheese, 15c lb. Pork chops, 12 1-2c and 15c. Union Market Co. 6d3t

Twenty pullets ready to lay. 76 North Front St. 6d3t*

Three second hand buggies, 2 surreys in good shape. Cheap. A. R. Pound, Bell phone, 265-Y1. 6d3t*

If you want fine sprayed apples, call Cit. phone No. 5268. 4d3t*

Car of Sucrene dairy feed, cheaper than bran and a better dairy feed. Osburn & Kerr, Indiana St. Both phones. 1d6t

Try our Heinz's pickles, sweet, sour and dill; also sauerkraut. New California soft shell English walnuts just received. Hugh Ellis, 24 W. Church St. 4-27dtf

Choice Ohio River dairy salt; also rock salt. Osburn & Kerr Indiana St. Both phones. 8-19dtf

One car "No Grit" poultry feed. Call and get prices. Kent Bros.' Feed Store. 9-13dtf

Seed rye, timothy seed, all kinds grass seed. Fertilizers. Kent Bros.' Feed Store, 22 W. Church St. 9-13dtf

Sweet cider and vinegar, guaranteed pure. Call Bell phone 4 on sixteen three, Martinsburg exchange, or write Harvey Stradley, R. D. No. 2, St. Louisville, O. Satisfaction guaranteed. 8-28d3mo*

FOR SALE—REAL ESTATE.

To settle estate of Victoria Taylor, following real estate is offered. Farm of 178 acres, Newark Twp., 1 1-2 miles west of Newark on Ohio Electric Ry., as whole or in part. 8-room modern house, Charles St. 7-room house, West Main St. Modern 9-room house, N. Fifth St. Information, call Automatic phone 3375, or Farmer line, 313, or address Theo. Taylor, 158 N. Fifth St. 11-dtf

Only hotel in good Ohio city of 8000 for sale. Nets $6000 per year. Write 105 North Fifth St., Columbus, Ohio. 4d3t*

58 acres best land, near Thornport, house, running water, orchard. Miss Atcherley, 69 N. Fourth St. Newark, O. 10-30d1mo*

Fine plot of ground just out of the corporation. Will sell this at a bargain on easy terms. Moore & Son, Trust Bldg. 10-30dtf

80 acres, 2 miles to railroad; well improved; $300 timber; spring and running water at $20 per acre. C. R. Patterson, Hebron, O. 10-17d1mo*

Two new dwellings, 6 rooms and bath, Dewey Ave. Liberal terms. Baugher & McGruder, 26 S. Third St. 10-20dtf

Getting Even.

Our friend who in taking us for a ride in his aeroplane startles us by dropping a heavy wrench so that it narrowly misses a man in the road.

"Why did you do that?" we ask, seeing him chuckle over the man's fright.

"That's a country justice of the peace," he says, scooting the machine up. "He used to fine me every Sunday for fast driving in my auto."—Woman's World.

Confused Narrative.

"Bliggins is the most careless fisherman I ever saw."

"Doesn't he have any luck?"

"Certainly not. Why, in fixing up stories to tell his friends he doesn't even take the trouble to find out what kind of fish swim in the waters he visits."

Humoring Her.

Lady—Now, cabby, I wish you to be extremely careful. When you come to a crossing you must wait until the policeman tells you to go on; and if the streets are slippery you must drive very slowly.

Cabby—All right, mum; I'll be very careful, mum. And in case of a hacident, mum, which 'orspital would you like to be took to?—Tit-Bits.

Some men never accomplish anything because they are afraid of doing more than their share.

It doesn't require much inventive genius for a man to make a fool of himself.

FOR RENT.

Suite of four rooms, parlor, bedroom, dining room and kitchen. Completely furnished. Modern. Ground floor. Rent reasonable. Inquire 223 North Fifth St. 7d3t

Modern 6-room house. Good location. Inquire Weiant & Crawmer bakery. 7d3t

Furnished room with bath, hot and cold water, 5 minutes walk from square. Reasonable. 49 Clinton St. 7d3t*

House on Fifth St., with barn, good location. Inquire 58 Summit St. Mrs. Etta Ward. 7d3t

Furnished rooms for light housekeeping. Inquire 172 Burt Ave. 7d3t

Good modern house and barn in West Newark, No. 139 Linden Ave, $15 per month. Inquire at premises or J. A. Wintermute, Tailor, Lansing Block. Will do no good to phone. 6d3t*

With modern conveniences, one single room; also two connecting rooms suitable for man and wife. 20 Stansberry St. 6d3t*

A good house, in good location. Rent reasonable. Enquire at 127 W. Church St. 4d3t

7-room house with barn. 47 Linden Ave. Inquire J. F. Callander, State Dye Works, 51 N. Fourth St. 10-31dtf

Newly furnished rooms, modern conveniences, centrally located. Inquire northeast corner Locust and Fourth Sts. 10-27d1mo

One four and one three room flat, second floor over Weiant bakery for rent. C. E. Hollander, Newark Telephone Co., 13 Arcade. 10-18dtf

MISCELLANEOUS.

For auto tire and tube repairing, go to the new Licking County Tire Repairing shop, at 56 South Second St., two doors south of Star Hotel, on the east side of Second St. Good air pressure, 125 lbs. J. G. Spillman. 10-t-th-s-1mo*

Person taking wrong overcoat from Kober barber shop, South Third St. please return and get right one. 6d3t*

Notice to hunters and owners of dogs. I will shoot any dog whether accompanied by owner or not, caught on the Wm. Veach farm and prosecute any person found hunting on said farm. Burl Luther, South Second St. 4d3t*

Don't forget to have your hair combings made up by Mrs. M. A. Johnson, for the holidays. Come early and avoid the rush. 31 S. Fifth St. 10-23d1mo

Save your chickens. Lippincott's One Night Roup Cure will do it. Money back if it fails to cure Roup Gaps or Canker. Price 50c. Manufactured by John W. Lippincott, 19 S. Fourth St. Phone 1878. 10-19d1mo

Disinfect your premises. Now is the time to destroy the germs of disease. Collins' Drug store carries a full line of the best known disinfectants. Orders taken for disinfecting with our apparatus. Collins' Drug Store. 9-14dtf

W. F. Webber, sanitary plumbing, gas and steam fitting. No. 2 and 3 Mayflower Bldg., Auto. phone 1792. 9-13dtf

LOST.

Between Clinton and W. Main St., amethyst belt pin. Phone 6264. Reward. 6d3t*

Horse blanket, Friday night, between Dupler's meat market and residence on Franklin Ave. Reward if returned to meat market. 7d3t*

Mesh pocketbook containing $4.85 and pair of tan gloves at Moundbuilders park, Sunday night. Finder please call phone 3506. Reward. 6d3t*

Bunch of keys. Phone 3743 or 177 S. Fourth St. 6d3t*

LEGAL NOTICE.

The State of Ohio, Licking County, Probate Court:

Sadie E. Borden, Plaintiff, vs. Horace Edward Borden, Defendant.

The defendant, whose place of residence is supposed to be 1813 Washington Street, St. Louis, Mo., will take notice that the plaintiff has filed her petition in the Probate Court of Licking County, Ohio, against the defendant, praying for a divorce, alimony and the restoration of her maiden name, on the grounds of gross neglect of duty and extreme cruelty. Said petition will be for hearing after six weeks from the 7th day of November, 1911.

November 7, 1911.

SADIE E. BORDEN,
By Smythe & Smythe Her Attys.
11-7tu6t

Little girls no longer seem to care for dolls, but big girls still have an affection for dollars.

DR. A. W. BEARD,
Dentist.
Trust Building—Fifth Floor, Room 501.
Telephones—Office 3504; Residence 3439.

FRUIT TREES
200,000 Apple 100,000 Peach
All kinds of trees and plants
Free Catalogue. Freight Prepaid
Prices Reasonable. Salesmen Wanted.
Outfit Free.
Commission Paid Promptly.
MITCHELL' NURSERY, Beverly, O.

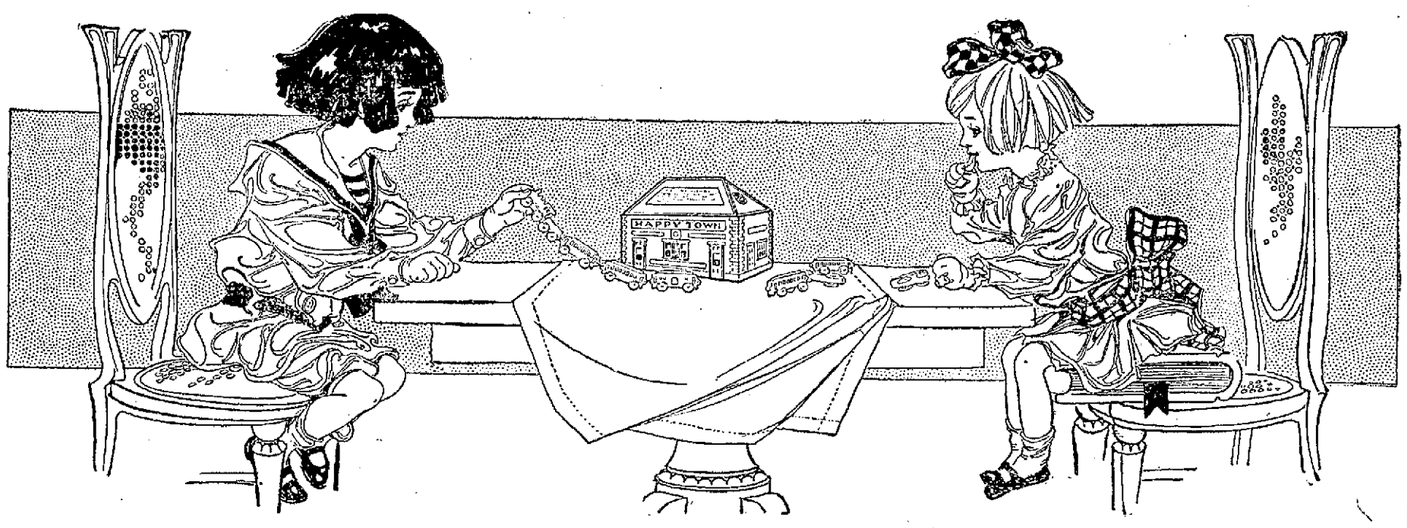

Mothers, Attention!

Something new to amuse the children. A delightful new cracker toy that will keep them all, from the baby up, happy and interested hour after hour.

Happy Town "Chew-Chew" Cars

are the cutest toy ever devised to delight a child. Cut in the shape of cars, engines and wheels, they are put together with straws—an absorbing occupation.

"In case of a wreck, eat the cars"—the cars are pure, digestible, just sweet enough to suit childish appetites without disagreeing with little "tummies."

"Happy Town" crackers will keep the children from begging for candy.

Give them a "Happy Town" Party today.

Come packed 100 crackers in a box that is the best part of the game—it makes the "Happy Town" Station. Price, 10 cents. Patents applied for.

Ask about the "Happy Town" Circus, the "Happy Town" Garage, the "Happy Town" Fire Department, the "Happy Town" Trolley Cars, the "Happy Town" School—coming soon. Your grocer will have them. Price, 10 cents. Made only by

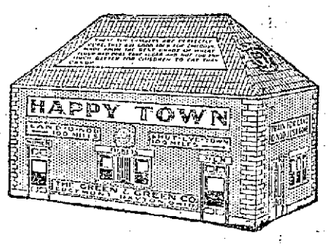

The Green & Green Company
Edgemont, Dayton, Ohio

EDUCATOR'S

(Continued from Page, 1.)

grabbed me by the throat and choked me and hit me with his firsts.

"I tried to defend myself, but he was getting the better of me and I opened the door and stepped into the street. There were two men in the street and Ulrich asked one of them for a stick he carried. He hit me a dozen times, I should say, with the stick. I said to him: 'Don't beat me this way.' If I'm breaking the law call an officer and arrest me if I'm doing anything wrong.' When I reached Central Park West I was so weak that I fell. Two men were beating me."

"What were you doing there?" asked Justice Soller.

"I was looking at the door plates," said the educator.

"You went to that house two or three times?" asked Attorney Moore on cross-examination.

"I went first at about 8:45," the witness said. "I was looking for a friend."

"White or colored?"

The assistant district attorney objected, but was overruled.

"They were white," replied Dr. Washington.

Dr. Washington said he was looking for D. C. Smith, auditor of his school, but the name he expected to find on the vestibule directory was McClure, since he had been informed that Mr. Smith was staying with a family of that name.

"When you were in the vestibule did two young women pass you?"

"I am not sure."

"Did you talk to any women in the vestibule?"

"No, sir."

The witness said that in his private talk with the lieutenant at the police station he said that he was a busy man who had no time to spend in open court and that the lieutenant had advised him to make complaint against Ulrich.

A police officer said that Dr. Washington's condition as to sobriety was "normal."

James I. Moore, Ulrich's counsel, was one of the first contributors for the fund for the development of Tuskegee Institute, of which Dr. Washington is the head.

AMUSEMENTS

Last Night's Show.

The much talked of and sometimes rather severely condemned "The Girl in the Taxi," was seen at the Auditorium theatre on Monday evening and why this particular play has been selected for censure cannot be determined, for there are far worse against which have arisen no voice of protest.

This was the second appearance of the play here and it was greeted by a very meager audience. Last night's play, however, was not up to the standard set when seen here a year ago. It has been cheapened in every respect, scenery, costuming and general effects.

Neil Burns played the part of Bertie, the son, and very cleverly enacted the role played here last season by Howard De Wolfe. He is of pleasing appearance and at times was very clever. His dancing was exceptionally graceful. "The Girl in the Taxi" was essayed by Marion Hutchins. Miss Hutchins spoiled her work by the bad effect of her first appearance. Her costume was in such taste, being a gown of purple trimmed in scarlet and she further added to its incongruity by carrying a tapestry purse of tan.

The remainder of the company balanced up rather well and the play created many a laugh.

What the Press Agent Says

The Orpheum.

Arthur Nelson seemed to know just what the people were looking for when he wrote "The Isle of Spice." All his musical comedies will be remembered very pleasantly, but this, his latest success, exceeds all previous ones. He was certainly successful in getting comedians, for they suit the parts excellently. Their line of fun is all new and the way they present it is simply great. Their audiences kept applauding all the while, and it was only after many encores that they would let them leave. The chorus girls are exceptionally pretty and have a large selection of the late song hits, rendered in all sorts of novel ways. Of course the piece, like all musical comedies, is not a deep one, but is very entertaining. "The Isle of Spice," at the Orpheum the first three days of this week, is a treat indeed—pretty girls, the best of comedians, plenty of good singing, special scenery. The Orpheumscope has a feature film and a remarkable difference is noticed in the pictures, too. They are not the flickering, dazzling kind, which make your head ache, but a clear, quiet picture. It was learned, however, that this fact is due to the new picture machine which has just been installed.

The Old Homestead.

For a quarter of a century Denman Thompson's "The Old Homestead," has been seen in the various cities throughout the country and the desire to witness it does not seem to show any abatement. It may well be called a problem play, the problem being how to account for the really phenomenal success which it has enjoyed through all the theatrical seasons that have intervened since Mr. Thompson first presented it to the public at the Boston Theatre in the spring of 1886. In speaking of the success of his play, Mr. Thompson once said he had never doubted what the ultimate result would be if only he could succeed in convincing the theatregoing public that he was presenting on the mimic stage real live people and not the venerable pictures which our fathers knew in the days of John Owen's "Solon Shingle" with his "bar'l of apple sass." The Old Homestead became a success from the start, and the reason it is so successful in this its twenty-sixth season, is due to a great extent to the fact that the same attention is paid to detail as at the beginning, and that Mr. Thompson is and has had for years the personal direction and management. Coming to the Auditorium theatre Monday, November 13. One night only.

Forbes-Robertson's Visit.

The forthcoming visit of Forbes-Robertson in his new play, "The Passing of the Third Floor Back," which ran for seven months in New York, and has been beating all records as a dramatic attraction on the road, will be seen at the Weller Theatre in Zanesville on Wednesday evening, Nov. 8. It seems as though the greatest English-speaking actor on the stage today will play to a capacity house. Both actor and play are so well known personally and by reputation that it is unnecessary to remind playgoers of his epoch-making "Hamlet" and other creations, while his present medium is said to fully sustain the interest aroused by his magnetic personality. "The Passing of the Third Floor Back" might most appropriately be described as a modern mystery play, and the character that Forbes-Robertson represents has a divine significance which almost raises the everyday story into the realms of a classic, and the regions of such a play as that only to be seen once in every ten years at Oberammergau. There is nothing of tragedy in the play and the seriousness of the import and uplift is constrasted by many welcome scenes of pure comedy.

Mail orders will be filled by addressing all communications to Mgr. Canning. Curtain will rise at 8:30.

Premature Grayness

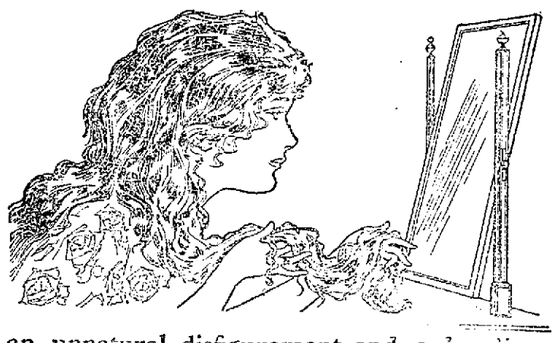

Is an unnatural disfigurement and a handicap in social and business life. Those who care for their personal appearance, use HAY'S HAIR HEALTH. It removes all traces of grayness by restoring the hair to its natural color—used successfully for 25 years when all others have failed. IS NOT A DYE.

Send 10c. for sample bottle of HAY'S HAIR HEALTH and tube of HAY'S LILY WHITE TOILET CREAM, and books "The Care of the Hair and Skin." PHILO HAY SPEC. CO., Newark, N. J., U. S. A.

REFUSE ALL SUBSTITUTES.

$1 and 50c. bottles at Drug and Dept. Stores, or direct upon receipt of price. HARFINA SOAP unequalled for the complexion, keeps skin fine and soft. Cures skin diseases, red, rough, chapped hands, and pimples. 25c. at druggists.

Clifton Guaranteed Hosiery
FOR
Men and Women.
Guaranteed for Six Months. No Holes.
PRICE LIST MAILED FREE.
CLIFTON HOSIERY COMPANY,
320 FIFTH AVE., NEW YORK.
Agents Wanted.

PRIVATE LOANS

Our Private Loan Department will make loans from $10.00 up on short notice. For long or short time.

LOANS ON

Furniture, Pianos, Horses and Wagons, Goods in Storage and other securities.

All Transactions Confidential

NEW YORK FINANCE CO.

14½ North Second St.
Citizens Auto Phone No. 1319

READ THE WANT ADS ON PAGE SIX TONIGHT

10% Discount Off All Ladies' and Children's Furs

Our Annual Mammoth Fur Sale Begins Tomorrow and Continues Until Saturday, November 18th

This is a chance to buy new Furs that should not be overlooked. Our large showing includes the most popular skins of the season such as Natural Raccoon, Fox, Opposum, Manchurian Wolf, Gray Wolf, Mink, Sable, Arctic Fox, Black Cooney, Squirrel, etc. It is a most comprehensive assortment and one from which a selection can easily be made. We gained an enviable reputation for the quality of Furs we handled last year and we are pleased to announce to the public again this season that we have the same well known sterling quality. Every one a first grade skin, no seconds, thirds or leftovers from last year. Our regular prices are much lower than elsewhere and with a discount of 10 per cent it will make your fur buying cheaper than ever before. Every price is marked in plain figures ,so you can figure your own saving. Remember this big event continues only until a week from Saturday night, so don't put it off too long. Be wise and come early.

SCARFS AT $1.34.
Two styles of black Coney scarfs, sells most places at $2, our regular price is $1.49; but during this big sale buy them at 10 per cent off.
$1.34.

MUFFS AT $2.03.
Large size black Coney muffs that are really $3.00 values, our regular price was $2.25; but with 10 per cent off take your choice at each
$2.03.

MIXTURE COATS.
We have demonstrated to the public that our showing of Ladies' and Misses' Fancy Mixture Coats is the largest in the city, including the new Reversibles, Two-Tone Effects, Mannish Mixtures, etc., fashioned along East Indian modes and the Grecian Hood effects, combined with our good American styles. It will be well worth your time to at least look here before purchasing. Daily arrivals keep our stock complete with the latest styles. The prices will more than please you.
$6.98 to $25.00.

SEAL PLUSHES.
Are conceded by all to be one of the most fashionable coats of the season. If you have in mind to purchase one of these beautiful garments, we have a wonderfully attractive value to offer you. Tailored from a good quality of Seal Plush, lined throughout with guaranteed satin, in following shades: White, black, old rose, blue, tan and brown. These coats are hard to duplicate at $25.00. Our very special price at—each,
$19.50.

BLACK CARACULS
In ladies', misses' and junior sizes in countless beautiful styles; also the imitation Pony Fur, that can hardly be told from the genuine. At present we have a complete range of sizes on hand, and if you contemplate purchasing one of these garments, it would be well to come at once. One inspection of our large showing will readily turn you into a satisfied customer. Prices exceedingly low for the quality of goods offered, $8.50, $10.50, $12.50, $15.00, $17.50 and
$19.50.

FANCY BLACKS.
This season as never before we have an ideal showing of Black Coats, tailored from fine Kerseys, Broadcloths, Cheviots, etc. Some plainly and severely tailored, others with the new shawl and sailor collars; handsomely trimmed in satin bands; small, regular and extra sizes up to 49, so you are assured of a perfect fit. If you are looking for a stylish Black Coat, this is your store. A wide range of prices.
$7.50 to $29.00.

TAILORED SUITS.
We have received a new shipment of beautiful Tailored Suits, made from the popular mannish materials in gray and tan mixtures. Skirts have the loose panels. Jackets are plainly tailored, with heavy seams and patched pockets, or with the shawl collar; lined throughout with satin, guaranteed for a season's wear. Would be hard to match at $20. Let us show you this big leader of ours at the special price of
$13.95.

CORDUROY SKIRTS.
The Skirt that leads them all for style this season. We have them in the following shades: Brown, blue, tan, black and coronation purple. Some made with the high waist line, buttoning at the side, others with the panel back. These skirts are easily worth $6.00. Special at
$3.98
A large showing of the new Serge Skirts and Mixtures; also good numbers in Voiles, priced at $3.98, $4.48, $6.08, $7.50 and up to
$18.00.

One Price Strictly Cash **T. L. DAVIES** **15 S. 3rd St., Newark, O**

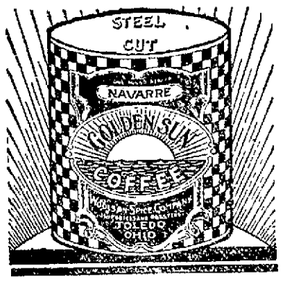

IF YOU prefer to buy your coffee already ground—nothing will please you so well as Golden Sun Coffee steel cut.

The cream of the coffee crop—aged, blended, roasted, under ideal conditions in our splendid new plant.

Steel cut by the most perfected modern methods—all the chaff and every element that does not add to the real coffee flavor and strength removed.

Golden Sun Coffee

—steel cut—saves a deal of time and bother for the housewife. It is always ready—always uniform—always fresh and full of strength.

Makes delicious coffee with less effort.

But no matter what form you prefer—or how your coffee taste runs—always ask for Golden Sun.

It comes whole bean in packages—steel cut in cans.

Five distinct blends—one for every coffee taste. The five blends are Karex, Navarre, Briardale, Vienna, Mocha & Java. Ask your grocer for Golden Sun and find your favorite blend.

The Woolson Spice Company
Toledo Ohio
Largest Importers of Coffee Tea and Spices in the World

THEODORE BRANTLY

What the Chief Justice of Montana Says About the I. and R.

Justice Brantly has long been an advocate of the Initiative and Referendum. He has given the following opinion of this proposed constitutional change:

"It is well known that in many cases legislative bodies degenerate

CHIEF JUSTICE BRANTLY

into mere party squabbles for party advantage, with no thought, at least no action, for the public welfare. Corporate and individual interests often overshadow the public interests. It is necessary to have a wholesome check upon a legislature so that when it will not act for the public welfare it will be powerless to force vicious legislation upon the people. There can be no more wholesome check than the whole body of the electorate, which, while it may not always act wisely, will not designedly act viciously and will seldom do so even by mistake.

"The adoption of an initiative and referendum amendment to our constitution would not change the form of our government. It would not necessarily change anything that is good in our legislative system, for as long as the legislature acted for the people it would not be necessary for the people to use their veto power over legislation or initiate legislation for themselves. The fact that the people could at will exercise the veto and the initiative powers would be sufficient to keep corrupting influences away from the legislature and to make the members of the legislature careful in all its actions."

After discussing the details of method, Judge Brantly said that the initiative and referendum would destroy the opportunity for corrupt practices by dissipating the money influence, and would in large measure take away entirely the inducements which designing and corrupt men now have for going into the legislature. The actual, independent power of the legislature would be swept away, and trade and jobbery would be much more difficult. The citizen would have no cause to complain of any one but himself in case things should go wrong. The honesty and judiciousness of legislation would be gauged by the honesty and intelligence of the people, and the responsibility would rest upon them alone if we did not then have a government 'of the people, by the people for the people."

MINORITY RULE IN ILLINOIS

Will of the Majority Does Not Make the Law in That Great State.

Last fall the voters of Illinois voted a "little ballot" that had three questions on it: 1. The initiative and referendum, on which the vote was Yes, 443,505, No, 125,751. 2. State wide civil service, Yes, 404,444; No. 119,889. 3. Corrupt practices act, Yes, 417,311; No, 122,168. In each case the vote was more than 3 to 1 in favor of the measure voted on. But in Illinois the legislature has the last say about measures voted on by the people

The Illinois legislature refused to listen to the voters who asked for the initiative and referendum; it refused to submit a constitutional amendment for the initiative and referendum Is that "majority" rule? Is it "representative government?" The legislature "represented" the 125 505 who voted against direct legislation, and refused to "represent" the 443,505 who voted for it.

The will of the majority should make the law, but in Illinois the will of the minority makes the law. The voters got from the legislature a sort of civil service law; but they did not get a corrupt practices law and did not get the initiative and referendum. And Big Business will tell you that Illinois has a "representative" government—because it "represents" Big Business. But where do the people get their representation?

WHAT DO THE PEOPLE WANT?

When you hire a man to work for you he does what you want done; you don't give him authority to do what he wants to do, regardless of what you want. If he does not know what you want, he asks you.

What do the people want? Ask them; let them say on the ballot what they want. The corporation manager or lawyer does not know what the people want, and he does not care what they want. He knows what he wants, and he knows that what he wants is not what the people want. And that's just the reason he does not want the people to have the initiative and referendum.

Approaching Winter

Brings with it the changeable weather and often causing decline in health and strength.

Begin right by fortifying your strength with one or more bottles of

Vinol

We know what it is and heartily recommend it. Nothing else so good to build up the tissues of the body and make you strong. Every bottle guaranteed to do as we say or your money back.

Agency only at

Hall's Drug Store

10 North Side Square.

CUT FLOWERS. FINE CANDIES

R. E. M'GONAGLE,
Dealer in
Foreign and domestic granite and marble monuments and markers. High grade work a specialty 63 West Main Street. Newark, Ohio.

BLOOD POISON is the worst disease on earth, yet the easiest to cure WHEN YOU KNOW WHAT TO DO. Many have pimples, spots on the skin, sores in the mouth, ulcers, falling hair, bone pains, catarrh, and don't know it is BLOOD POISON. Send to DR. BROWN, 935 Arch Street, Philadelphia, Pa., for BROWN'S BLOOD CURE. $2.00 per bottle; lasts one month. Sold in Newark only by HALL, the Druggist, 11 North Side Square.

Park National Bank

Newark, Ohio.
Capital $100,000.00
Surplus ..... $ 12,000.00
Your Banking Business Solicited

Any Sunray Gas Heater

Will be delivered to your home this week for

50c Down

Balance, 50c Per Week.

All pipes furnished and stove set up without any extra cost to purchaser Get it now Don't have the children or yourself catch cold by living in a cold house.

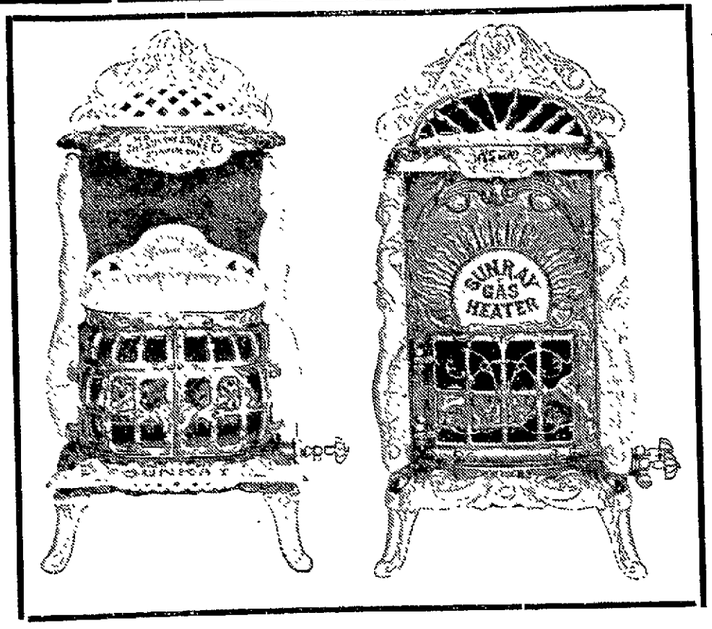

Any Sunray Gas Range

Will be delivered to your home for

$1.00 Down

Balance in small weekly or monthly payments. We furnish all pipe and set it up free.

See Our Special at $12.75

$1.00 DOWN—50c A WEEK

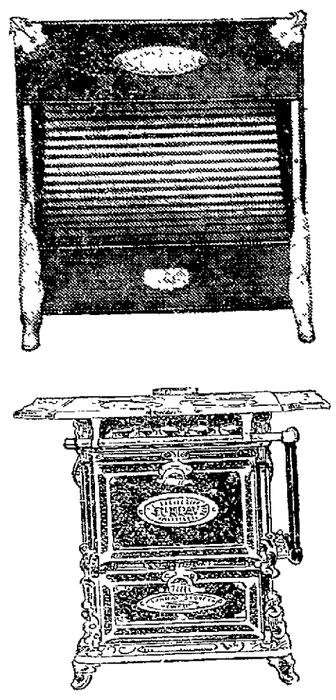

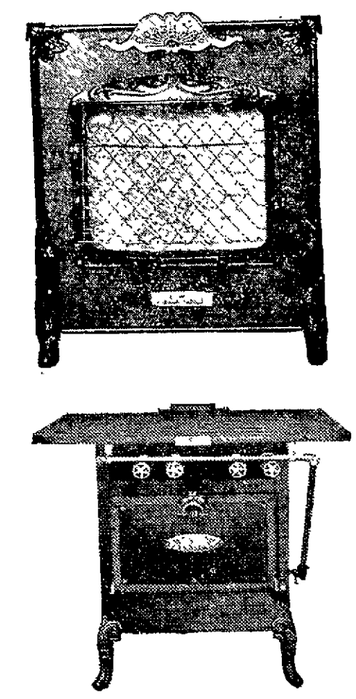

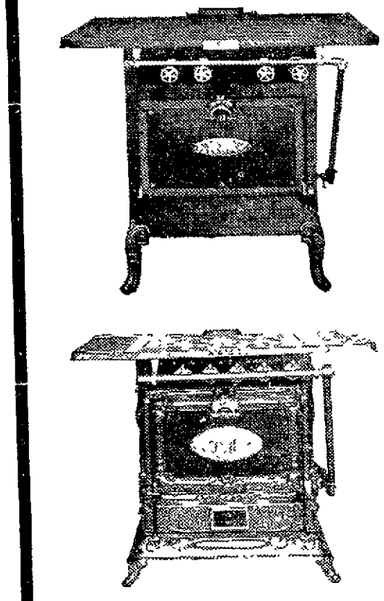

You're Thinking About STOVES

And you thought about a stove a number of times last week. Yes! It was pretty chilly, and it will be chilly again after the rain. If you haven't put in your stove for the winter, it's time to "get busy" now. We have a large variety of coal heaters and coal ranges, and they're the serviceable kind, too. In GAS STOVES and RANGES we are still selling the well-known line of

Sunray Stoves and Ranges

Made by the SUNRAY STOVE CO. of Delaware, Ohio. We furnish all pipe and set them up for you. Our TERMS OF PAYMENT are the EASIEST in Ohio, and we always protect our people in sickness or when out of work.

Cash or credit prices are just the same.

TEMPORARY satisfaction may be had through the use of almost any sort of stove or range, but PERMANENT SATISFACTION only through a stove or range that years of public service have tested.

You'll never know real stove and range satisfaction until you buy a

SUNRAY

They combine CONVENIENCE, BEAUTY, ECONOMY and DURABILITY.

We have sold them in our many stores for years, and we stand back of every one we sell. It must please YOU.

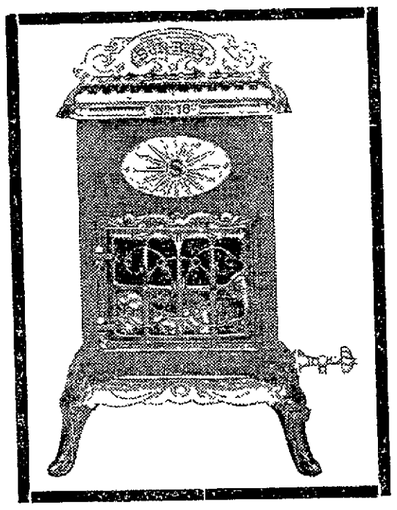

The fitting of a single damper in the stove or range you choose may add 100 per cent or more in waste fuel consumed. FUEL consumption is the final determinative test as to the real cost of a stove to you. After handling

SUNRAY STOVES

for years we are sure that they are genuine fuel-savers and besides we have experienced stove men WHO SET UP EVERY STOVE WE SELL, so that you may obtain the greatest efficiency at the lowest possible cost. We furnish all pipe, elbows, dampers and collars, and set up your stove without any extra cost to you.

THE C. R. PARISH CO.

Complete Home Furnishers

39 South Third Street **Newark, Ohio**

STARTLING

(Continued from Page. 1.)

with pains in my stomach and they have not entirely left me yet.

"My son, Archie, accompanied me. Mrs. Vermilya gave him a drink of whisky and he also was stricken with pains in his stomach, the cause of which he could not determine.

Acting upon the request of Captain Harding of the Twenty-second street police station, Municipal Judge Walker adjourned his court in the police station to the residence of Mrs Vermilya, 415 East Twenty-ninth street.

Here were gathered Attorney Jos. R. Burres, representing Mrs. Vermilya; Assistant State's Attorney Barrett, Judge Walker, Captain Harding, court bailiffs, and members of Mrs. Vermilya's family.

Outside a drizzling rain was falling, but not enough to deter a crowd of hundreds who had gathered to see and hear anything that might occur in this remarkable case.

In the sick room Mrs. Vermilya was undoubtedly the most calm person present. She smiled genially at the judge, prosecutor, police and family alike.

"Hear ye, hear ye, this municipal court is now in session."

The voice of the court crier broke the stillness and the throng outside who could just hear his voice surged closer toward the house.

There was a silence for an instant and then Assistant State's Attorney Barrett said:

"I think we should have this hearing continued for two or three weeks."

"I agree to a continuance," said Attorney Burres, "and suggest that it be about three weeks."

"Let the records show that a continuance is taken by agreement until Nov. 28," said Judge Walker. "In the meantime I shall issue a mittimus committing the defendant to the county jail hospital."

"What is the state's attitude regarding bail?" asked Attorney Burres.

"We'll talk about that later," replied Mr. Barrett.

Wants are worth reading tonight.

TO BUY, SELL, TRADE OR RENT USE A WANT AD

Roses, Chrysanthemums, Carnations, Lillies

FRESH DAILY—Our unlimited facilities for getting each day the daintiest flowers that the market affords is the assurance that our selection is unsurpassed in either magnitude or exquisite quality. We also have a large stock of

Bulbs-Crocus, Tulip, Narcissus, Hyacinths

May we receive an order from you today? Mail and telephone orders promptly attended to.

KENT BROTHERS

Store, 20 W. Church St.—Phone 1138. Greenhouse, 241 German St.—Phone 4431

DISTRESS IN STOMACH AND DYSPEPSIA GO.

If what you just ate is souring on your stomach or lies like a lump of lead, refusing to digest, or you belch Gas and Eructate sour, undigested food, or have a feeling of Dizziness, Heartburn, Fullness, Nausea, Bad Taste in mouth and stomach headache—this is Indigestion.

A full case of Pape's Diapepsin costs only 50 cents and will thoroughly cure your out-of-order stomach, and leave sufficient about the house in case some one else in the family may suffer from stomach trouble or Indigestion.

Ask your pharmacist to show you the formula plainly printed on these 50-cent cases, then you will understand why Dyspeptic trouble of all kinds must go, and why Diapepsin always relieves sour, out-of-order stomach or Indigestion in five minutes. Diapepsin is harmless and tastes like candy, though each dose contains power sufficient to digest and prepare for assimilation into the blood all the food you eat; besides, it makes you go to the table with a healthy appetite; but, what will please you most, is that you will feel that your stomach and intestines are clean and fresh, and you will not need to resort to laxatives or liver pills for Billiousness or Constipation.

This city will have many Diapepsin cranks, as some people will call them, but you will be cranky about this splendid stomach preparation, too, if you ever try a little for Indigestion or Gastritis or any other Stomach misery.

Get some Pape's Diapepsin now, this minute, and forever rid yourself of Stomach Trouble and Indigestion.

PERRYTON

Rev. Thompson closed his serial meeting here Sunday night.

The Ladies Aid of the M. E. church will give an oyster supper on Thanksgiving evening. All invited.

Mr. and Mrs. Eli Howell of Mt. Carmel returned to their home Monday after a delightful visit with Mrs. Howell's brother, J. C. and I. K. Frampton.

Mesdames Belle Mosholder and Nellie Booth, Messrs. Ross Mosholder and Orville Booth of Fallsburg were the Sunday guests of Mr. and Mrs. Funch.

Mr. Ray Barcroft and sister, Miss Mabel of Pleasant Valley were guests of Mr. Harvey Conger and family of Lawn View over Sunday.

Mr. and Mrs. I. K. Frampton entertained the following guests Sunday: Mr. and Mrs. Eli Howell of Mt. Carmel, Prof. and Mrs. Walter Mosholder and son Kenneth of Martinsburg, also Mr. Jay Frampton, wife and daughter Doris of Frampton.

Mr. and Mrs. Ira Rine, Mr. and Mrs. George Holmes of Fallsburg were the guests of Mrs. Etta Holmes and family Sunday.

Mr. Harvey Conger has sold his farm, Lawn View, and will have his sale Nov. 21. The Ladies Aid will serve lunch.

OVERTAXED.

Hundreds of Newark Readers Know What It Means.

The kidneys are overtaxed;
Have too much to do.
They tell about it in many aches and pains.
Backache, hip pains, headache,
Early symptoms of kidney ills.
Urinary troubles, diabetes, Bright's disease follow.

A Newark citizen tells here the way to keep the kidneys well.

C. L. Starr, 89 Hancock St., Newark, O., says: "I had acute pains through my back and my kidneys were weak, causing me no end of annoyance. I spent considerable money for medicines and physicians treatments, but to no avail until I used Doan's Kidney Pills. They benefited me so greatly that I publicly endorsed them in November, 1907. At this time I do not wish to retract one word from my former statement and I am pleased to again say that Doan's Kidney Pills are an effective kidney medicine."

For sale by all dealers. Price 50 cents. Foster-Milburn Co., Buffalo, New York, sole agents for the United States.

Remember the name — Doan's — and take no other. 29

Favorite Fiction.

"Pere Marquette Time Table."
"One Rap Calls the House to Order."
"Jack, I Never Dreamed That You Meant More Than Friendship!"
"My Friends, I Don't Want You to Vote for Me Unless My Platform Suits You."
"Well, I'll See You Again Soon, I Hope."
"Doctor of Laws."
"Smoke Inspector."
"Debt of Honor."

Protect Yourself!

AT FOUNTAINS, HOTELS, OR ELSEWHERE
Get the
Original and Genuine
HORLICK'S
MALTED MILK
"Others are Imitations"
The Food Drink for All Ages
RICH MILK, MALT GRAIN EXTRACT, IN POWDER
Not in any Milk Trust
Insist on "HORLICK'S"
Take a package home

FALLSBURG.

Mr. John Wilson of Newark was out last week looking after the interests of his farm.

Messrs. Matthew and John Frost were Newark callers Friday.

Mr. and Mrs. K. A. Barcroft were guests of the latter's brother, Mr. S. E. Varner and family of Newark Tuesday night.

Mr. and Mrs. Joseph Varner of Newark were the guests of the former's sister, Mrs. V. L. Smith, Saturday night.

Mrs. Henry Scott and Miss Myrtle Priest of Newark were guests of the latter's parents, Mr. and Mrs. George Priest Saturday night.

Mr. J. W. Myers was a business caller in Newark from Tuesday until Thursday.

Mr. Charles Bodle was a Newark visitor Tuesday.

Rev. Mr. Sutton of Utica filled the pulpit of the Disciple church at this place for about two weeks and delivered some very excellent sermons.

Mr. Charles Cullison and son Floyd spent several days last week with his mother, Mrs. Mary Cullison of near Martinsburg.

Mr. Ray Barcroft and sister, Miss Mabel were guests of their uncle and aunt, Mr. and Mrs. H. W. Conger and family of Perryton Saturday night and Sunday.

Mr. W. O. Beckham was a Newark caller Wednesday.

Mr. and Mrs. Donaldson of Pennsylvania are visiting the former's brother, Mr. I. E. Donaldson and family.

Mr. J. W. Porter was a Newark visitor Thursday.

Mr. Lee Martin of Newark was the guest of his mother, Mrs. J. W. Martin and family Saturday night and Sunday.

Mr. Jay Cullison of Newark called on friends here Sunday.

YOUR GRAY HAIRS WILL QUICKLY VANISH

A feeling of sadness accompanies the discovery of the first gray hairs, which, unfortunately, are looked upon as heralds of advancing age. Gray hairs, however, are not always an indication of advancing age, for many people have gray hairs quite early in life. Of course, it is unnatural, and indicates that there is something wrong with the individual, and that Nature needs assistance in correcting the trouble. The same is true of hair that is constantly falling out and becoming thinner every day. If everything is right with Nature, the hair, even in comparatively elderly people, should be long, thick and glossy, without even a streak of gray.

The ideal assistant to Nature in restoring and preserving the hair is Wyeth's Sage and Sulphur Hair Remedy, a clean and wholesome dressing for daily use. It not only removes dandruff, but strengthens weak, thin and falling hair and promotes its growth. A few applications will restore faded or gray hair to its natural color.

Get a bottle today, and let it do for you what it has done for thousands of others.

This preparation is offered to the public at fifty cents a bottle, and is recommended and sold by all druggists.

Special Agent — F. D. Hall, 10 North Side Square.

ELECTION RETURNS

Will Be Given Out By the Newark Telephone Company to All Subscribers Free.

The Newark Telephone Company has made special arrangements for giving out election returns and will receive news from all parts of the country over the long distance lines of the U. S. Telephone Company.

The election department will be divided into two divisions, one being devoted to general returns not only locally but from all parts of the country and the other to individual cases.

The numbers devoted to general returns will be 1100, 1200, 1300, 1400, 1500, and 1600; while those to individual returns will be 1700 and 1800. Thus if you call 1300 you can stay on the line as long as you care to and the election returns will be given out as the operator gets them. For individual returns if you want to know how a certain candidate is running, call 1700 or 1800 and we will try to get the information for you if we do not have it already.

The Automatic Telephone will be at your service tonight. Try it.

PRESENT YEAR GOOD ONE FOR CONTRACTORS

According to the record of building permits at the office of the director of public service, the year 1911 has been a better year for building than 1910.

From January 1 to November 1, 1910, there were issued 99 permits. In the same period in 1911 there were 129 permits issued.

A number of builders who have been active the past summer have filed applications for permits but the certificate has not been issued at the office. This will probably be done before the month.

An Easy Solution.

"How can I make both ends meet?"

"Easy Pot roast beef at one end of the table and fried chicken at the other That's one way to make both ends meat."

Bargains in Want Column tonight

WOULD ENJOIN COMPANY FROM OIL DRILLING

Claims Land Would Depreciate in Value—News Found by Advocate's Court Reporter.

Marquis L. Farmer has commenced suit in the Common Pleas court against Amos E. Crawmer and the Everett Gas and Oil company. Plaintiff says that Crawmer recently leased 76 acres of land in Hopewell township to the Everett Gas and Oil company to bore for gas and oil and lay pipes in the land, have erected a derrick on the land and have commenced to bore for gas and oil; that if Cramer and the gas company are permitted to drill and remove the gas and oil, he will suffer great injury and the land will become greatly depreciated in value. Plaintiff's claim that the defendant, Crawmer, and the gas company have no right to drill on the land or remove the oil and gas. Plaintiff asked that a temporary injunction be granted, restraining the defendants from further drilling for gas and oil, which was granted by Judge Hunter, the plaintiff giving bond in the sum of $300.

Petition Suit.

Smythe & Smythe, attorneys for Laura E. Weekly, have filed a petition against Miles O. Weekly, to partition farm lands and city property, and also for an accounting for rents and profits.

Damage Suit.

An action for damages has been commenced in the Common Pleas Court by Smythe & Smythe, attorneys for John Luka, against the Wehrle Company. The plaintiff claims that by reason of the negligence of the defendants, he was injured in the shops of the defendants on the 22nd of December, 1910, one of his hands being mashed, and two fingers destroyed. He claims damages in the sum of $5000.

Wants Divorce.

Sadie E. Barden has commenced an action in the Probate Court, asking for divorce from Howard E. Borden, for reasonable alimony, and that she be restored to her maiden name of Sadie Mitchell; and also that he barred of all interest in her real estate. Smythe & Smythe, attorneys for plaintiff.

Real Estate Transfers.

John F. Bush to Luella C. Bush Zettler, 26 acres in Union township, $1 and other considerations.

Frank Frymute and others to Geo. F. and Mary H. Smith, real estate in Licking Township, $1 and mutual conveyance.

George F. Smith and Mary H. Smith to Frank Frymute and Chas. E. Frymute real estate in Licking township, $1 and mutual conveyance.

Henry W. Mayhugh and Viola E. Mayhugh to James Franklin Richcreek and Sarah Frances Richcreek, lot 4616 in W. D. Fulton's first addition to Newark, $1850.

John G. Pritchard to Ollie R. Coss, lots 675 and 676 in the "Washmore" addition to Utica, $130.

George W. Mathews to Harry L. Dixon and Eva G. Dixon, real estate in Bennington township, $3900.

He Had His Suspicion.

One day a farmer member of the Ohio house displayed, inadvertently, a large roll of bills in the Nell house lobby. A fellow member gazed in awe at the show of wealth.

"I just sold a drove of hogs," explained the farmer member rather hastily and confusedly.

The observing one was thoughtful He did not reply for the half-minute usually essential to the full-measured beat of his mental process. And then—

"Yaas," he drawled, "and I'll bet I'm one o' them hawgs."—Success.

The first time a girl falls in love she takes it seriously.

ECZEMA CAME FROM TEETHING

Watery Festers Dried in Scabs. Would Dig and Scratch Her Face. Used Cuticura Soap and Ointment and Was Cured.

"When my little girl was about eight months old, she was taken with a very irritating breaking out, which came on her face, neck and back. When she first came down with it, it came in little watery-like festers under her eyes, and on her chin, then after a few days it would dry down in scaly, white scabs. In the daytime she was quite worrysome and would dig and scratch her face nearly all the time.

"I consulted our physician and found she was suffering from eczema, which he said came from her teething. I used the ointment he gave me and without any relief at all. Then I wrote for a book on Cuticura, and purchased some Cuticura Soap and Ointment at the drugstore. I did as I found directions in the Cuticura Booklet, and when she was one year old, she was entirely cured. Now she is three years and four months, and she has never been troubled with eczema since she was cured by the Cuticura Soap and Cuticura Ointment." (Signed) Mrs. Freeman Craver, 311 Lewis St., Syracuse, N. Y., May 6, 1911.

Cuticura Soap and Ointment are sold throughout the world, but to those who have tried the usual remedies and found them wanting, and who have lost faith in everything, a liberal sample of each, with 32-p. book on the skin, will be sent post-free, on application to Potter Drug & Chem. Corp., Dept. 2A, Boston, Mass.

WEAK NERVES UNNECESSARY

Strength for the Nerves Is a Question of Nourishment Almost Entirely.

There is absolutely no way of reaching the nerves with medicine except through the blood. The nerves receive all of their nourishment and support from the blood which, under healthful conditions, carries the elements needed to rebuild wasted nerve tissue.

Let the blood become deranged and deficient in these elements and the nerves will be badly nourished. Headaches, neuralgia, sciatica, functional paralysis and a host of other nervous troubles may result.

There is, therefore, no mystery about the fact that Dr. Williams' Pink Pills for Pale People are both a blood-builder and a nerve tonic, nothing unrecognized by science in the power of these pills to cure severe nervous disorders as well as diseases of the blood. Dr. Williams' Pink Pills are a specific for anæmia, or deficiency of the blood. Hence they are a remedy for all nervous diseases which result from, or thrive under, anæmic conditions.

"In 1907 I underwent an operation," says Mrs. George Finkle, of No. 8 Desson avenue, Troy, N. Y., "and afterward I was all run down and suffered from nervousness. For three years I was in a bad condition. I was so weak and nervous that I couldn't sit and talk with the people who called at our home. I had headaches and my eyes troubled me. I was drowsy continually. I had chronic indigestion and couldn't eat a thing without taking medcine to aid my stomach.

"I must have consulted at least six physicians. Then, a few months after I came from the hospital, I began taking Dr. Williams' Pink Pills for Pale People. A few boxes made me much stronger and I kept on with them until I was cured. I am able to do all of my work now and have had no sickness to speak of since. Dr. Williams' Pink Pills for Pale People are the best tonic I know of and I am always recommending them."

Every nervous sufferer should write for a copy of our free booklet, "Nervous Disorders."

Dr. Williams' Pink Pills are sold by all druggists, or sent by mail, postpaid, on receipt of price, 50 cents per box; six boxes for $2.50, by the Dr. Williams Medicine Company, Schenectady, N. Y.

CHILDREN WHO ARE SICKLY

Mothers who value their own comfort and the welfare of their children, should never be without a box of Mother Gray's Sweet Powders for Children, for use throughout the season. They Break up Colds, Relieve Feverishness, Constipation, Teething Disorders, Headache and Stomach Troubles. Used by Mothers for 23 years. THESE POWDERS NEVER FAIL. Sold by all Drug Stores. 25c. **Don't accept any substitute.** Sample mailed FREE. Address Allen S. Olmsted, Le Roy N. Y.

YOUNG MIDDY KIDNAPPED BY BIG BABOONS

New York, November 7.—Held in captivity by an army of giant baboons for two days until he had given up all hope of ever seeing his home or ship again, was the amazing experience of George W. Griggs, the youngest middy aboard the liner Kasenga, in port here from Calcutta and Mombassa.

Griggs owes his escape to Chief Officer Wallace Wooster, who, at the head of native police and 20 Malay sailors, attacked the baboons in the Mombassa jungle and drove them away from their young prisoner, who was lying exhausted and almost dead from fright at the foot of a giant cactus.

"I shudder at the thought of it." said the middy. "Midshipman Horne and I thought we would take a walk through the jungle by moonlight, so we left the ship at 9 o'clock. We sang and raised a rare din, when suddenly we heard the combined chattering of a million monqeys, and then some beast put its arms around my neck. I shricked and Horne ran away. Then a dozen or more baboons pressed about me and dragged me away through the jungle. They did not hurt me except where they scratched me in tearing my uniform. After a five mile march they halted in a banana grove and held a council of war.

"I fell down, cold with terror. To see those fearful faces in the moonlight and to listen to their infernal chattering almost drove me mad. I must have fainted for it was daylight when I saw them again. They squatted about me, and offered me bananas and pincapples to eat. They seemed to have a kind of camping ground, and had posted sentrys some yards from where I was lying.

"They did not leave me all day. Perhaps they thought I was a relation of theirs for one big fellow treated me as though I was his child. I found a can of pressed meat which they had not been able to open, but I wasn't hungry nor thirsty, for I was scared stiff. How the day and following night passed I don't know. It seemed a year to me before the chief and the native police found me."

Chief Officer Wooster took up the story at this point and explained.

"I thought Horne was romancing when he came back to the ship and said that Griggs had been kidnapped by baboons, but finally he convinced me,' he said "All hands were called on deck, a posse of natives impressed and off we started on the trail of the monkeys. It was the third night since Griggs left the ship when our guides brought us to the monkey camp. At their suggestion we had brought a pile of ship's rockets with us, and after lighting a fire to winward of the camp, we threw the rockets in the blaze, piled on a heap of red peper and started to yell.

"After a wild fight we rescued Griggs."

NEWARK TYPOS CONTRIBUTE TO HOSPITAL FUND

UNANIMOUSLY VOTE TO GIVE PROCEEDS OF ONE DAY'S LABOR TO CAUSE.

If This Action is Taken By Other Crafts Hospital Project Will be a "Go."

The Typographical Union of Newark unanimously voted at a meeting held Monday afternoon to give a substantial contribution to the Newark Hospital building fund.

The Newark printers, like all other good citizens, are much interested in the effort of the Newark Hospital trustees to raise a fund of $50,000 and their action Monday means much more than the amount of their contribution in dollars and cents as it shows a genuine deep interest in the proposition.

The printers voted unanimously to each give the proceeds of one day's labor to the Hospital fund. The union printers number about 25 so the amount of their contribution will be nearly $100.

This form of subscription has been popular elsewhere and has been the means of saving many a proposition that otherwise would have failed. If the other trades will follow the example set by the printers the Hospital fund will get a splendid start and will soon reach the required size.

Mr. and Mrs. E. H. Everett give the equivalent of $30,000 or $35,000 in a site and endowment fund the condition being that $50,000 be raised as a building fund within a year Already a number of voluntary subscriptions have been received by the trustees. The action of the printers is a pleasant surpris and will greatly encourage the trustees.

The Hospital trustees are chosen by contributors to the Hospital fund, the only condition Mr. Everett made in his offer was that the hospital should be non-sectarian, non-denominational and that there shall be no physicians on the board and not more than two trustees members of the same church.

The Newark printers are to be congratulated. It is hoped that all other trades and crafts will follow their good example. If they do the Newark Hospital will be a sure "go."

SENTENCED FOR ABUSING HORSE

William Picket, arrested last week on a charge of passing a worthless check, was fined in Mayor Ankele's court Tuesday on a charge of abusing a horse. The affidavit was filed by Kirk & Holtsberry, liverymen, who charged that Pickett hired a horse for a three hours' drive and returned the animal in three days. The horse it is claimed was so badly used that it was necessary to turn i out to pasture for a month. Pickett was fined $10 and costs and sentenced to 60 days in jail.

Pickett was first arrested on a charge of passing a check on C. Plaine of East Newark, when he had no funds in the bank. Since his arrest, two other checks, one passed at Long's Department store and one on Dr. J. N. Wright, have been turned over to the police.

CARD OF THANKS.

We wish to thank our friends for their kindness during the death of our son and brother, David Bush, and Rev. Mr. Schmidt for his kind words. God bless the members of the Switchmen's Union both here and in Arkansas.

THE FAMILY.

KIRK'S JAP ROSE ADVERTISED IN NEWSPAPERS.

To Reach the Consumer—Formerly Used Magazines.

Kirk & Company have advertised Jap Rose for the past several years very extensively in the Standard Magazines and Woman's Papers, but several months ago decided to use this paper to let the public of this city know about Jap Rose Soap, as they felt that the newspapers were probably more closely read than were the magazines. We believe that their judgement will be fully justified by the number of new customers which they will make on Jap Rose Soap through advertising in the columns of our paper.

On the historical spot where stood the home of John Kinzie, the first white settler in Chicago, the firm of James S. Kirk & Company started the manufacturing of high grade soaps for the Toilet and Laundry, nearly three quarters of a century ago.

During this long period, such brands as White Russian, American Family and Flake White have become household names throughout the West and Northwest. Flake White is a comparatively new brand, but of such great merit as to have become popular throughout the great Northwest within the past five or six years.

The name "Kirk" has long stood for the highest quality in scientifically made Toilet and Laundry Soaps; therefore, it is not surprising to know that since Kirk & Company placed their Jap Rose Transparent Soap on the market several years ago, that its success should have been almost instantaneous. In fact, there is no other cartonned transparent soap on the market today which equals it in size of cake or in quality.

This unusual soap is a blending of purest vegetable oils and is unrivaled for the Toilet, Bath or Shampoo. Because it lathers freely and cleanses instantly, it is more economical to use. It is a soap made for a specific purpose, that of cleansing the skin, and it lathers as freely in the hardest water found in the West as in soft water in the East. We heartily recommend Jap Rose and believe that it can be purchased from most druggists and grocers in this city.

Thought It Was Coffee Until Wife Told Him!

ONE day the wife of a prominent Ohio man served Fitch's GRAINS OF HEALTH instead of coffee for dinner.

Her husband was very particular about his coffee. She didn't say anything about the change.

What was her astonishment as the meal passed and her husband didn't discover a difference.

He simply asked for an extra cup and remarked that "the coffee" was unusually good.

For ten months he drank Fitch's GRAINS OF HEALTH before he knew it. And then his wife told him!

Fitch's Grains of Health

The Coffee Substitute With the Coffee Taste

is the only substitute for coffee which smells like coffee—tastes like coffee—has all the coffee satisfaction—without a single bad effect of coffee.

People who dare not touch coffee, can drink all they want of Fitch's GRAINS OF HEALTH. It is good for them. Doctors recommend it.

In Fitch's GRAINS OF HEALTH a special high-grade blend of coffee is so combined with roots, herbs and vegetables that the caffeine is counteracted. It is a health drink! Try a package today.

Fitch's GRAINS OF HEALTH is sold by all leading grocers. The price is 30 cents the pound package. It is ground. Ready for use. It is just as easy to prepare as coffee—but only half as much Fitch's GRAINS OF HEALTH is required as coffee—a teaspoonful to a cup. Therefore it really costs only half as much as good coffee.

If your grocer cannot supply you, write us, mentioning his name, and we will send you a generous sample package of Fitch's GRAINS OF HEALTH (enough to serve a large family at breakfast) and a booklet telling you all about Fitch's GRAINS OF HEALTH. Enclose 6 cents in stamps for postage.

IT'S HEALTHIFIED!

Grains of Health Company
Youngstown, Ohio

MANY PEOPLE

Deposit their money with the Buckeye State Building and Loan Company, Rankin building, 22 West Gay street, Columbus, Ohio, for the substantial reasons that here it is safe and they get five per cent interest. Such safety arising from first mortgages on home and five per cent interest makes an excellent investment. The assets of this company amount to $5,000,000. Write or call for booklets showing how money is received and loaned.

CONGREGATION

Of Pastor Richeson, Held For Murder Refuses to Accept Resignation at Present Time.

Cambridge, Mass., November 7.—While women cried and pleaded that nothing should be done to appear in any way prejudicial to his interests. members of the Immanuel Baptist Church Society last night voted not to accept at this time the resignation of Rev. Clarence V. T. Richeson, pastor or the church, now in jail on the charge of murdering Avis Linnell.

They decided to lay the matter on the table until Nov. 4.

Women predominated in the attendance, and for the most part supported the pastor.

Many were crying and some of the men shed tears as the controversy waxed warm. When a ballot was taken after two hours discussion 30 voted against acceptance and 15 for.

The young man who is looking for an opening might try the oyster business.

If money talks it must be in silvery tones, for we are told that silence is golden.

Auditorium Theatre

STARTING WEDNESDAY
And Continuing the Rest of the Week,
Including Sunday.

Motion Pictures

5—Reels—5

5----Cents----5

Continuous

AFTERNOON—1:30 to 5.
EVENING—6:30 to 10:00.

Temporary Loans
$10, $15, $20, $25, $30

72 cents per week repays a $20 loan. Other amounts at same proportion.

We loan you any amount from $5 to $50.

Write or phone us today and our agent will call and explain to you how we loan money privately and at low rates.

Loans made in Columbus and all nearby towns and country.

Our agent is in Newark every Friday. Fill out blank below and mail to us.

NAME .....

ADDRESS .....

STATE LOAN COMPANY
Corner High and Spring Streets.
6th Floor Union National Bank Bldg.
Bell, M. 4566. Citz. 8065.
Columbus, Ohio.

READ THE WANT ADS ON PAGE SIX TONIGHT

Newark Attorneys

J. H. MILLER, 25½ South Third Street.

SMYTHE & SMYTHE, 45½ West Main Street.

JOHN M. SWARTZ, Over Franklin National Bank.

ROBERT W. HOWARD, 23½ SOUTH SIDE SQUARE. New Phone 1554.

FREDERIC M BLACK, 907 Newark Trust Building.

JOSEPH W. HORNER, 702 TRUST BLDG. Auto. Phone 7692

FRANK A. BOLTON, 716 Trust Building.

RAY MARTIN, Rooms 12-1-12 Lansing Block.

HENRY C. ASHCRAFT, 24½ West Main— Automatic Phone 1018

Fitzgibbon & Montgomery, 907 Newark Trust Building.

FULTON & FULTON 18½ North Park Place.

J. V. HILLIARD, 605 Trust Building.

JONES & JONES, 803 Trust Building.

HARRY D. BAKER, 7½ North Third Street.

D. M. KELLER, Franklin Bank Building.

T. L. KING, 25½ South Third Street.

KIBLER & KIBLER, 1007 Newark Trust Building.

J. W. LEIDIGH, 704 Newark Trust Building.

Special Sale Of Black Silks Wednesday Morning

We will place on sale 30 pieces of Black Silks, ranging from 6 to 12-yard lengths, all a yard wide of splendid qualities of Black Taffetas, Peau de Soie and Satin Messalines, values from $1.00 to $1.25 yard, short lengths from a silk manufacturer all at ..... 78c yard

Also 20 pieces of Black Satin Duchess, Black Heavy Corded Ottomans, Black Messalines and Taffetas, very heavy silk fabrics, values from $1.50 to $2.00 a yard. There are also short lengths from 6 to 12 yards that we bought from a manufacturer at a low price, all offered tomorrow at ..... 90c yard

Standard Size Wool Nap Blankets $1.50 Pair

In our blanket department will be found tomorrow 100 pairs of grey, white and tan blankets with neat pin stripe borders in contrast, of splendid fine texture and full standard size, all ..... $1.50 pair

CARPETS The Griggs Store CLOAKS

Everybody Eager For Coats—Here Is The Supreme Bargain Chance

$22.50 Polo Coats For $15.00

Just Forty-Two In The Lot All Are Stunning New Models

Just forty-two coats in the lot to be sold tomorrow at $15.00, picked up at a decided bargain by our buyer, who is now in New York taking every advantage of present market conditions to secure bargains for you. This special offer tells how well he is succeeding. Please remember that there are only forty-two coats in this lot and that when the forty-second coat is gone the sale will be over.

$15.00 For the One You Like Best

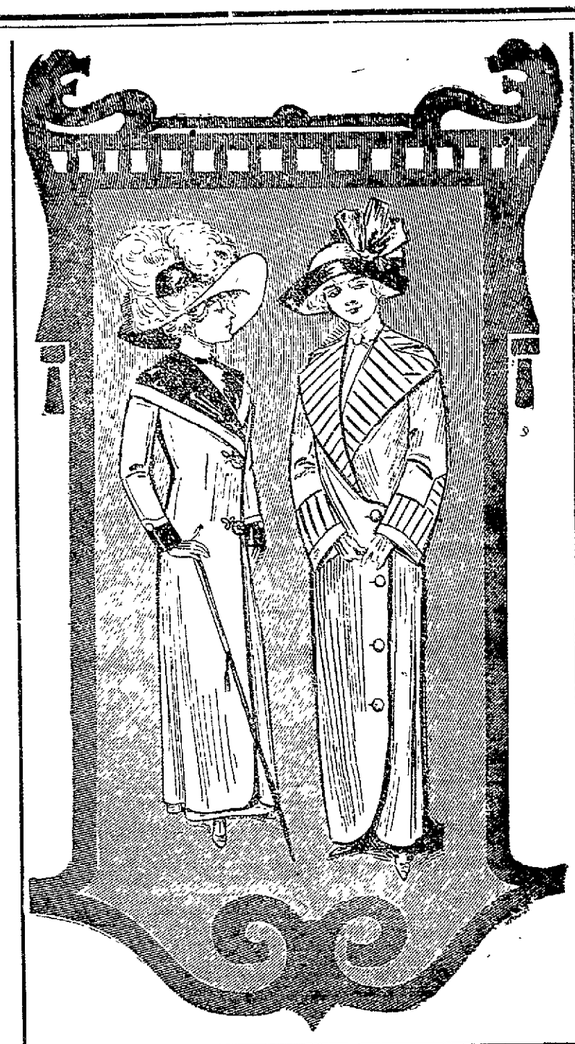

These coats are made of the popular and scarce Reversible Golf and Polo Coatings, in such pretty combinations as grey and violet, blue and green, tan and blue, brown and tan and many others equally handsome.

Another Splendid Example Of The Bargain Giving Power Of This Great Store

Every one of these $22.50 coats is a new and fashionable model and is cut 52-inch length. We have all sizes for both women and misses to start with. Every one has the striking wide rolling collar and is fastened on one side below the waist line. Every one is made of stylish polo and golf coating with the reverse side of contrasting shade, that is also used as a trimming,

$15.00 For the One You Like Best

15 S. Third St. Newark, Ohio

Meyer & Lindorf NEWARK, OHIO

One Price Strictly Cash

Results from Advertising

The advertiser who uses the daily newspaper repeatedly achieves results. It is the frequent reiteration, day after day, year in and year out, that irresistibly attracts the public. It is the appearance of the newspaper every day that reminds the manufacturer of the evil of procrastination. It is ever present—ever suggesting its usefulness, and every man and woman must see it. That is why the advertiser in the daily newspaper gets results. If you have anything to sell, why procrastinate your offer? Why wait a month, or even a week?

The Daily Newspaper Club, with a membership of sixty leading daily newspapers, provides advice as to the best methods of advertising and the disbursement of appropriat advertising and the dissolicit business, and charges nothing for its counsel. It will pay to consult it.

The Daily Newspaper Union

World Building New York City

NEW LAW IS SUCCESSFUL AS FAR AS IT GOES

SEALER OF WEIGHTS AND MEASURES HELPS BUYERS GET CORRECT WEIGHT AND MEASURE.

Will Seek To Have Law Strengthened and Ordinance Changed. Sealer Needs More Funds.

Newark's department of correct weights and measures has been working diligently for the protection of the citizens in an effort to require peddlers and dealers to give full weight and measure. The activity of the heads of this department has resulted in the arrest and prosecution of a number of cases, and while the short weight trouble has not been eliminated, much has been done to warn the dealers that they must comply with the law.

The present state law governing the use of weights and measures is a weak instrument at best, but it is a good step in the right direction. Future legislatures will no doubt be called upon to improve the present law in many respects and it is hoped that in a short time the law will be changed so the work of the sealer will be less difficult and more efficient.

The present city ordinance is also weak and the appropriation by the council has been insufficient to do the work properly. Lack of funds has made it impossible for the sealer to follow up complaints and prosecute cases as they should be.

In most cities where the law is effectively operated the sealer is furnished with a rig and a pair of scales which are portable. He follows a suspicious peddler along the street and when a sale is made the sealer gets to the article before the seller is too far away. If the weight or measure is found to be short, he is arrested forthwith and prosecuted at once.

In Newark the sealer is compelled to depend upon the victim of the short weight dealer to make the complaint before a case can be prosecuted.

Frank Caine is the present sealer of weights and measures, but he has been granted a short leave of absence and during this time James Richter is acting in his capacity.

These gentlemen have found their greatest difficulty in handling the potato peddler. Most of the cases of alleged short weight have been with this particular vendor. A bushel of potatoes must weigh 60 pounds and few of the housewives have anything about the house to weigh this quantity of vegetables. If they suspect short measure the only thing for them to do is to call the sealer and have the potatoes weighed. This action has resulted in the prosecution of several cases. Others are pending at present and as soon as the evidence is gotten into shape the cases will be tried.

Many inquiries have been received asking the correct weight of a bushel of various fruits and vegetables and the city sealer has furnished the Advocate with the following list of articles and their correct weights per bushel:

Avoirdupois weight of a bushel of the following articles, as specified in Section 6418, General Code of Ohio, and the weight of fractions of a bushel:

Pounds to the Bushel.	
Apples	50
Apples, dried	24
Barley	48
Beans	60
Beets	56
Buckwheat	50
Carrots	50
Clover Seed	60
Corn, shelled	56
Corn, in ear	68
Corn, (pop corn in ear)	42
Flax Seed	56
Hominy	60
Hemp Seed	44
Hungarian Grass Seed	50
Lime	70
Malt	34
Millet	50
Oats	32
Onions	55
Peaches	48
Peaches, dried	33
Peas	60
Potatoes	60
Potatoes (Sweet)	50
Rye	56
Timothy Seed	45
Tomatoes	56
Turnips	60
Wheat	60
Coal (Bituminous)	80
Coal (Cannel)	70
Coke	40

The following articles must be sold absolutely by weight or numerical count, unless there is a clear and understood agreement between the buyer and seller to the contrary, except in car lots, (Section 6418-1).

Almonds, Apricots Beans green, Beans, Castor oil, Beets, sugar, Bran, Butter, cabbage, Cauliflower, Candy in bulk, Cheese, Corn, Sweet, in ear, Corn, Sweet, shelled, Corn, Sweet, dried, Corn, popcorn, shelled, Cornmeal, Coffee, Cranberries, Dates, Endive, Feed, chopped, Figs, Filberts, Fish, Flour, Fowls, Game, Lard Lettuce, Meats, fresh, Meats, Salt, Nuts, Hickory, Nuts, Brazil, Oils, vegetable, Oleomargarine, Onion sets, Parsnips, Pears, Peas green, Pecans, Pepper, in bulk, Plums, Prunes, Products, pine tree, Quinces, Raisins, Rice, Sauer Kraut, Salt, Seeds, bluegrass, Broom Corn, Seed, canary Seed, cotton, Seed, rape, Seed, red top, Spices in bulk, Spinach, Sugar, Tea, Walnuts, English, Walnuts, black.

Good Ones.

"What grounds have you for suing the manager because he gave your part to another member of the company?"

"He took away my character, didn't he?"

Wants are worth reading tonight.

HELD OFFICE UNDER LINCOLN

Washington, Nov. 7.—News of the death of one of President Lincoln's appointees to office in the diplomatic service was received at the State Department the other day. The former official was Hermann Kreismann of Chicago, Ill., who died at Hertenstein, Switzerland last month. Official tributes marked the occasion of his burial.

Mr. Kreismann was made the first American consul to be stationed in Berlin by President Lincoln in 1865. He and Lincoln had been bosom friends for many years.

Though Mr. Kreismann retired from the consular service in 1874 he remained in Berlin, though continuing his American citizenship. He became one of the foremost figures in the establishment and management of the street car system of Berlin, and was also the first president of the American Association of Commerce and Trade in Berlin.

Attend our clearance sale on trimmed hats this week. Clouse & Schauweker, 42 Hudson avenue. 7-2t

Liked Squalling Baby.

"I like to hear a baby cry," said the crusty old bachelor

"Why?"

"Because, then, the little nuisance is taken out of the room."

Special low prices on all trimmed hats this week at Clouse & Schauwekers, 42 Hudson ave. 7-2t

Regretful.

"Confound it! You came within an inch of running me down!" exclaimed the frate pedestrian

"Ah, me, so I did," sighed the chauffeur. "And a miss, they say, is as good as a mile. My driving is not what it used to be!"

Remember we are giving special low prices on all trimmed hats. Clouse & Schauweker. 7-2t

Off "To the Barn."

A Washington county (Kansas) paper tells of a farmer who came to Kansas City a few weeks ago and got so lonesome that when he saw a car marked "To the barn" he took it.

Bargains in Want Column tonight

WYOMING VALLEY.

Miss Emma Keller of Mt. Vernon, Miss Alice Weiss and Mr. and Mrs. Attenburg spent Saturday with Mt. and Mrs Russel Weiss of Newark.

Mrs. James McKinney spent from Monday till Friday with Mrs. Joe Hall.

Mr. and Mrs. Ed Davis of Mt. Vernon, and Mr and Mrs. Charlie Thossing spent Sunday with Mr. and Mrs. E. W. Hissong.

Mr. and Mrs. Joe Hall spent Sunday with Mrs James McKinney.

Mr Poulson of Hartford City, Ind. spent a few days with Mr. C. G. Walker last week.

Mrs Sadie Chilcote and Mr. Abraham Smith spent Tuesday with Miss Bell Hall

Mrs Jake Berger is spending a few days with Mr and Mrs. Sam Berger of Mansfield.

Mrs. Margaret Albaugh and Master Rex spent Sunday with Mr. and Mrs. Emery Albaugh

Mr. and Mrs Harry Melick and son spent Sunday with Mr. and Mrs. Ted Wright.

Mrs Ethel Stockdale spent a few days with Mr Parker and Miss Elsa Van Voorhis of Bladensburg.

SKIN A MASS OF FIRE

Horrible torture—pain unendurable—days when the whole body seems to be burning up—long nights of sleepless agony—

Then—

Instant relief—the skin cooled and refreshed—all burning and itching gone.

Thousands testified to this—thousands who suffered from Eczema, Psoriasis and other skin troubles, until they heard of that simple cooling wash of wintergreen, thymol and other ingredients known as D. D. D prescription.

J. Samuel Lewis, of Paul, Minn., writes, "I used three bottles of D. D. D Prescription, and now my skin, once a **mass of fire and irritation**, is as smooth and soft as a child's.

A 25c trial bottle will give you positive proof!

I am so certain of what D. D. D will do for you that I offer you a full size bottle on this guarantee—if you do not find that it takes away the itch AT ONCE, it costs you not a cent.

Call here and talk it over.

Frank D. Hall, 10 North Side Square.

RESCUED CAT FROM A LOFTY PERCH IN AIR

Ray McManis, an employee of Stewart O. Teaff, plumber, 11 South Fourth street, is being recommended by his friends for a Carnegie hero medal because of his bravery in rescuing a homeless cat from the cornice over the Teaff shop Monday.

Employees on the second floor of a building opposite the plumbing shop noticed a cat on the Cornice Sunday afternoon. Monday morning the little feline was still there. It was perched on the narrow ledge, huddled up in a little white ball in a vain effort to escape the persistent downpour of rain.

Mr. Teaff was notified of the presence of the cat on the cornice and after looking over the situation he detailed Mr. McManis and a helper to use a scaling ladder in the rescue of the animal.

Mr. McManis bravely mounted the ladder, tucked the cat under his arm and brought it safely to the ground. The cat was carried to the rear of the Murphy meat market where a quantity of meat was furnished the almost starved animal. It is intimated that the cat is the most insistent of Mr. McManis' friends that he be honored with a hero medal.

SUCCESSFUL COMPLEXION RENEWING TREATMENT.

(Journal of Hygiene.)

A treatment for sallow, muddy or blotchy complexions that is always successful is the nightly application of plain mercolized wax for from one to two weeks. This method is sure to succeed for the simple reason that it literally takes off and discards the old complexion. The mercolide in the wax posesses the peculiar property of absorbing the worn out, faded or discolored surface skin, with all its imperfections. This is done so gradually, the skin coming off a little each day in tiny, almost invisible particles, that no inconvenience or discomfort is experienced, and the most careful observer cannot detect the use of this treatment.

The mercolized wax, which can be had at any drug store, is applied the same as cold cream but not rubbed in and washed off in the morning. The new complexion produced this way, exhibiting the true beauty of health, is not to be compared with the kind made by cosmetics.

READ THE WANT ADS ON PAGE SIX TONIGHT.

Why Don't You Start a Savings Account?

Can't you save a few dollars each month until you get a few hundred dollars and we will lend you the rest to buy a home. We will also pay you 5 percent interest on your savings. We are in business to aid you and have been established since 1880. Any information cheerfully furnished. Call and investigate our methods. We will make loans on good mortgage security at any time.

BOARD OF DIRECTORS.

Julius J. D. McNamar, W. N. Fulton, Noah Andregg, Herbert H. Harris, Charles W. Miller, Asbury Bishop, Geo. W. Havens, George F. Fromholtz, Charles O'Bannon, James Schrier

The Citizens Building & Loan Association

No. 31 South Third Street.

SPECIAL THIS WEEK

Hydrogen Peroxide FREE

Dike's Peroxogen Cream and a 4-oz. bottle of Peroxide for 25c. Dike's is the good kind—cooling, soothing and refreshing. It contains no grease and is a gentle, harmless skin tonic. You get a bottle of Peroxide free with each bottle while special sale is on.

CRAYTON'S DRUG STORE SOUTH SIDE

THE MIDLAND MUTUAL LIFE INSURANCE COMPANY SECURED BY FIRST MORTGAGE AS SOLID AS THE EARTH

Essentially An Ohio Company

Doing business exclusively in Ohio. Investing exclusively in Ohio. Insure with the Home Company.

W. O. THOMPSON, President.

K. I. DICKERSON, JOHN O. JONES, Midland Mutual Men.

Office—502 Trust Building.